ID	Task Name	Duration	Start	Finish
1	**Water Supply and Treatment Project**	**578 days**	**Wed 3/20/13**	**Fri 6/5/15**
2	**Notice To Proceed**	**1 day**	**Wed 3/20/13**	**Wed 3/20/13**
3	**Complete Field Survey**	**3 days**	**Wed 5/15/13**	**Fri 5/17/13**
4	**NEPA Approval**	**47 days**	**Mon 4/15/13**	**Tue 6/18/13**
5	**Wellfield Drilling Design Engineering**	**63 days**	**Wed 3/20/13**	**Fri 6/14/13**
6	Well Drilling Specifications	63 days	Wed 3/20/13	Fri 6/14/13
7	**Bid and Award on Well Drilling (Wells 2-4)**	**33 days**	**Wed 6/19/13**	**Fri 8/2/13**
8	Bid Process	17 days	Wed 6/19/13	Thu 7/11/13
9	Award and Contracts	15 days	Mon 7/15/13	Fri 8/2/13
10	**Well Drilling**	**120 days**	**Mon 8/5/13**	**Fri 1/17/14**
11	Drill Well No. 1	30 days	Mon 8/5/13	Fri 9/13/13
12	Clear Road to Additional Well Sites	15 days	Mon 9/16/13	Fri 10/4/13
13	Drill Well No. 2	25 days	Mon 10/7/13	Fri 11/8/13
14	Drill Well No. 3	25 days	Mon 11/11/13	Fri 12/13/13
15	Drill Well No. 4	25 days	Mon 12/16/13	Fri 1/17/14
16	**Wellfield Improvements Design Engineering**	**205 days**	**Mon 8/5/13**	**Fri 5/16/14**
17	50% Design	130 days	Mon 8/5/13	Fri 1/31/14
18	50% QA/QC	1 day	Tue 2/4/14	Tue 2/4/14
19	50% Client Review	10 days	Mon 2/10/14	Fri 2/21/14
20	90% Design	45 days	Mon 2/10/14	Fri 4/11/14
21	90% QA/QC	1 day	Tue 4/15/14	Tue 4/15/14
22	90% Client Review	10 days	Mon 4/21/14	Fri 5/2/14
23	Final Design	20 days	Mon 4/21/14	Fri 5/16/14
24	Permits	185 days	Mon 9/2/13	Fri 5/16/14
25	DOH Submittal	1 day	Fri 4/18/14	Fri 4/18/14
26	**Bid and Award on Wellfield Construction**	**35 days**	**Mon 5/19/14**	**Fri 7/4/14**
27	Bid Process	25 days	Mon 5/19/14	Fri 6/20/14
28	Award and Contracts	10 days	Mon 6/23/14	Fri 7/4/14
29	**Construction**	**240 days**	**Mon 7/7/14**	**Fri 6/5/15**
30	South Wellfield Improvements	130 days	Mon 7/7/14	Fri 1/2/15
31	North Wellfield Improvements	130 days	Mon 12/8/14	Fri 6/5/15

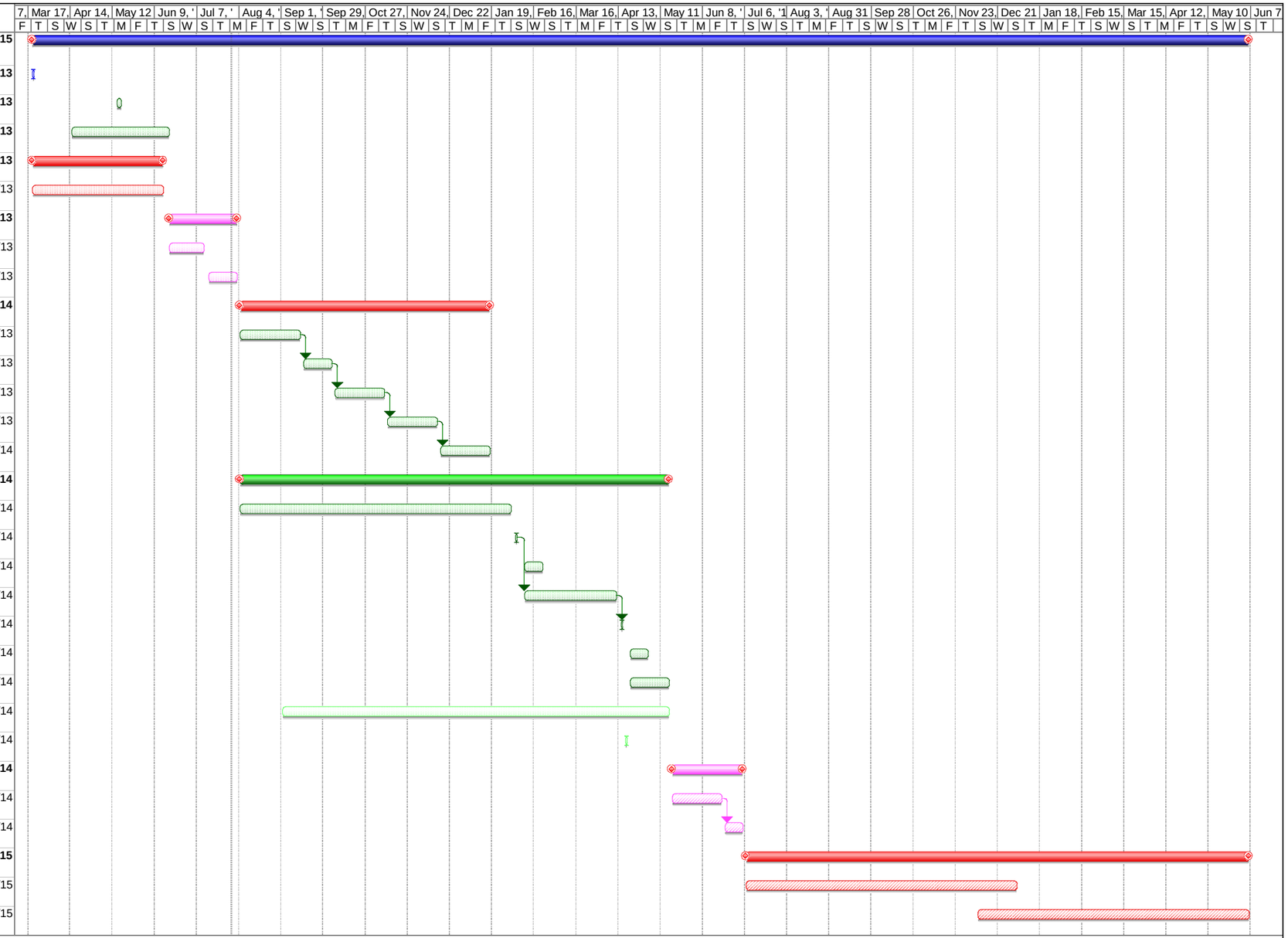

Project: Schedule
Date: Tue 7/30/13

Task | Progress | Summary | External Tasks | Deadline
Split | Milestone | Project Summary | External Milestone