

**NORTH BEACH WATER DISTRICT
PACIFIC COUNTY, WASHINGTON
RESOLUTION NO. 05-2014**

**A RESOLUTION OF THE BOARD OF COMMISSIONERS
OF NORTH BEACH WATER DISTRICT, PACIFIC
COUNTY, WASHINGTON, ACCEPTING CHANGE ORDER
NUMBER ONE FROM BIG RIVER EXCAVATING, INC.
TO DWSRF PROJECT DM12-952-121 CONTRACT**

WHEREAS, North Beach Water District awarded a construction contract to Big River Excavating, Inc for the DWSRF DM12-952-121 Water Main Project on November 18, 2013; and

WHEREAS, Big River Excavating, Inc. contracted to perform the work specified in the DWSRF DM12-952-121 Water Main Project on December 14, 2013; and

WHEREAS, North Beach Water District provided Big River Excavating plans and specifications for additional work, which is attached hereto and incorporated herein as "Exhibit A", related to the DWSRF DM12-952-121 Water Main Project on January 15, 2014 requesting a cost estimate for that work, and

WHEREAS, Big River Excavating, Inc provided a reasonable and equitable cost estimate (Change Order No. 1) for the additional work requested by the District, now, therefore,

BE IT RESOLVED by the Board of Commissioners of North Beach Water District, Pacific County, to accept Big River Excavating, Inc Change Order No 1 which is attached hereto and incorporated herein as "Exhibit B", and

BE IT FURTHER RESOLVED by the Board of Commissioners of North Beach Water District, Pacific County, to authorize its general manager to execute Big River Excavating, Inc Change Order No. 1 without delay and cause the work to be completed.

ADOPTED by the Board of Commissioners on North Beach Water District, Pacific County, Washington at a special meeting held on the 30th day of January, 2014.

Brian Sheldon Commissioner
Position #1

Gwen Brake, Commissioner
Position #2

Glen Ripley, Commissioner
Position #3

RIGHT-OF-WAY DISCLAIMER

The right-of-way and/or property lines shown herein are based on available information, not on a surveyed location and are only approximate.

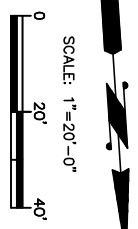
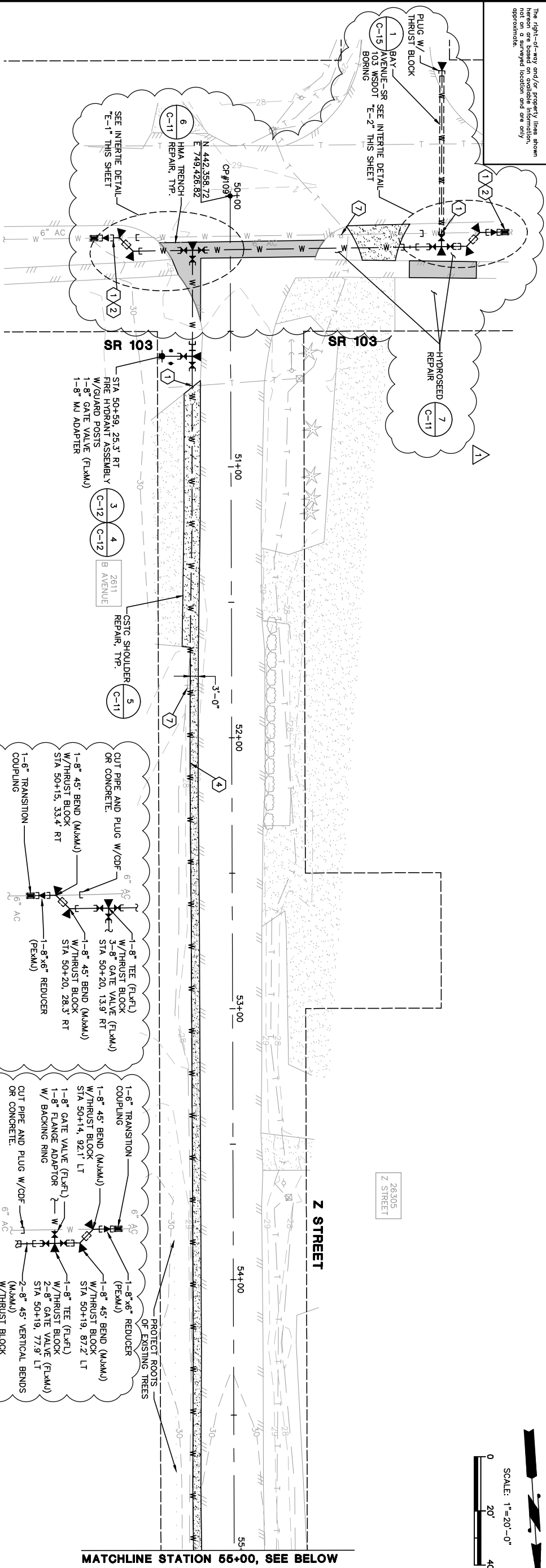

NOT TO SCALE

NOT TO SCALE

- NOTES:**
- 1 UTILITY CROSSING OR CONNECTION: CONTRACTOR SHALL POTHOLE AND FIELD VERIFY LOCATION/ ALIGNMENT/ ELEVATION/ SIZE/ MATERIAL OF EXISTING UTILITY PRIOR TO CONSTRUCTION.
 - 2 CONTRACTOR SHALL NOT MAKE CONNECTION TO EXISTING SYSTEM UNLESS PERMITTED BY CONTRACTOR AND HAS BEEN ASSESSED BY ENGINEER. CONTRACTOR SHALL PROVIDE TEMPORARY BLOW OFF FITTINGS AND BLOCKING AS NECESSARY TO TEST AND DISINFECT WATER MAIN.
 - 3 INSTALL 6-INCH WATER MAIN.
 - 4 INSTALL 8-INCH WATER MAIN.
 - 5 INSTALL 12-INCH WATER MAIN.
 - 6 PROTECT EXISTING WATER MAIN DURING CONSTRUCTION. ABANDON IN PLACE ONCE NEW WATER MAIN IS IN SERVICE.
 - 7 REMOVE AND REINSTALL SIGN/MALIBOX AS REQUIRED TO CONSTRUCT WATER MAIN IMPROVEMENTS. FURNISH AND INSTALL NEW POST AND CONCRETE ANCHOR.
 - 8 CONTRACTOR SHALL COORDINATE WITH UTILITY COMPANY TO HOLD FOLE DURING WATER MAIN INSTALLATION.
 - 9 THE CONTRACTOR SHALL CLOSE EXISTING VALVE ONCE THE EXISTING WATER MAIN IS ABANDONED. THE EXISTING VALVE BOX SHALL THEN BE REMOVED, WASTHAULED AND BACKFILL WITH GDF.
 - 10 INSTALL NEW WATER SERVICE. WATER SERVICE LOCATIONS ARE APPROXIMATE. SEE DETAIL 5 SHEET C-12.
 - 11 REMOVE EXISTING BLOW-OFF ASSEMBLY AND SALVAGE TO NBWD. PLUG WITH GDF OR CONCRETE.
 - 12 PROTECT EXISTING TREES AND SHRUBS DURING CONSTRUCTION.

SCALE: 1"=20'-0"

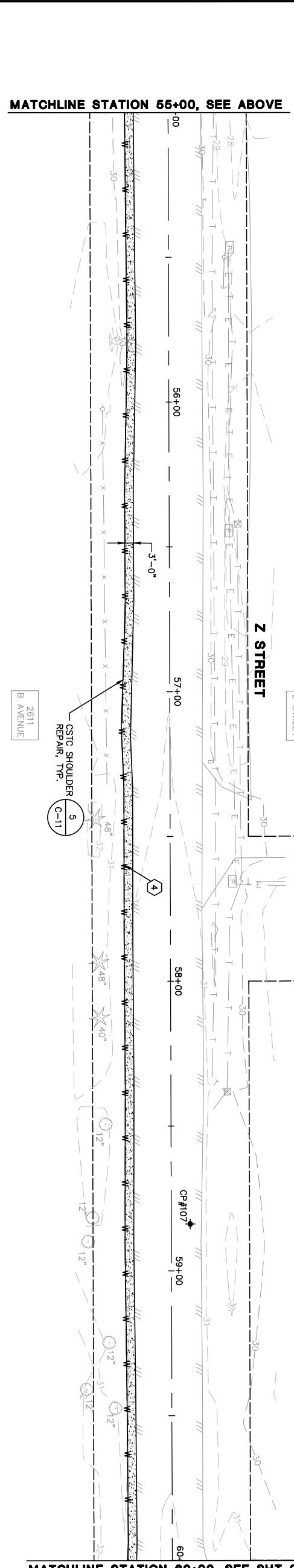

<p>SHEET: C-8R OF: 15</p>	<p>NORTH BEACH WATER DISTRICT PACIFIC COUNTY WASHINGTON</p> <p>WATER MAIN PROJECT</p> <p>SCHEDULE C Z STREET WATER MAIN PLANS STA 50+00 TO 60+00</p>		<p>CHANGE ORDER PROPOSAL</p> <p>1/14 MBJ</p>	<p>DATE: JAN 2014</p> <p>SCALE: 1"=20'-0"</p> <p>DRAWN: EWH</p> <p>CHECKED: AKK</p> <p>APPROVED: MBJ</p>	<p>Gray & Osborne, Inc. CONSULTING ENGINEERS 2102 CARRIAGE DRIVE SW, BLDG. I OLYMPIA, WASHINGTON 98502 • (360) 292-7481</p>									
<p>JOB NO.: 13223.00 DWG. PLANS</p>		<table border="1" style="width: 100%; border-collapse: collapse;"> <thead> <tr> <th>No.</th> <th>REVISION</th> <th>DATE</th> <th>APPD</th> </tr> </thead> <tbody> <tr> <td> </td> <td> </td> <td> </td> <td> </td> </tr> </tbody> </table>		No.	REVISION	DATE	APPD					<p>APPROVED: MBJ</p>		
No.	REVISION	DATE	APPD											

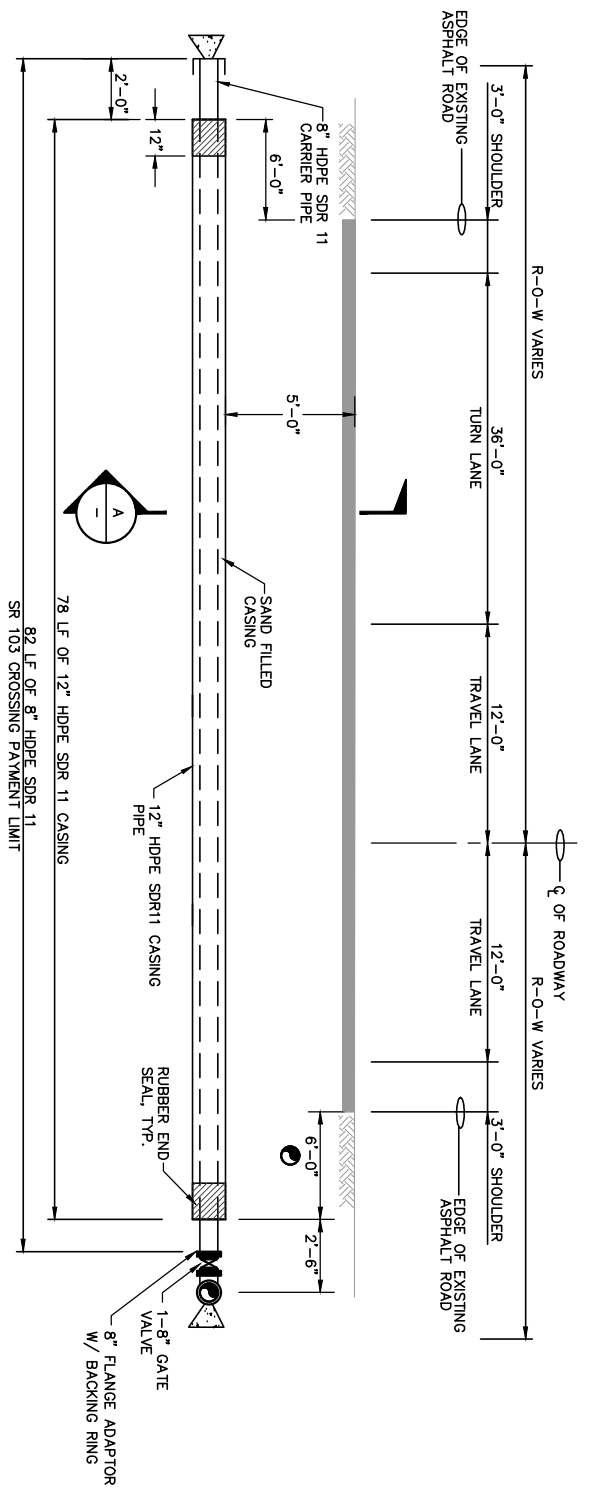

BAY AVENUE-SR 103
WSDOT DIRECTIONAL DRILL
 NOT TO SCALE

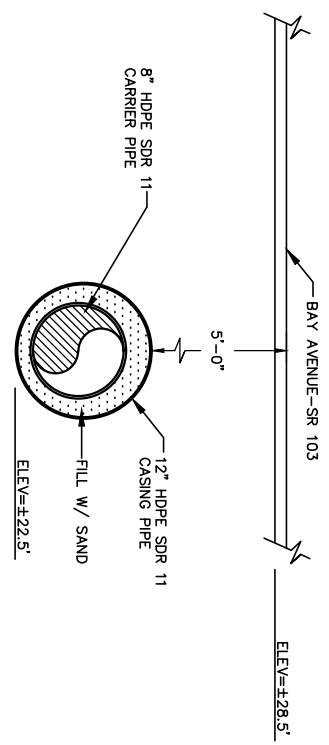

SECTION
 NOT TO SCALE



NORTH BEACH WATER DISTRICT
 PACIFIC COUNTY WASHINGTON
WATER MAIN PROJECT
 BORING DETAILS

SHEET: **C-15R**
 OF: **15**

JOB NO.: 13223.00
 DB/WAL/S-R- DIRECTIONAL DRILL

DATE:	JAN 2014
SCALE:	NOTED
DRAWN:	EWB
CHECKED:	AKK
APPROVED:	MBJ

No.	REVISION	DATE	APPD
1	CHANGE ORDER PROPOSAL	1/14	MBJ

Gray & Osborne, Inc.
 CONSULTING ENGINEERS
 2102 CARRIAGE DRIVE SW, BLDG. 1
 OLYMPIA, WASHINGTON 98502 • (360) 292-7481