

## **BIDDER'S CHECKLIST**

### **1. REQUIRED FORMS**

The Bidder shall submit the following forms, which must be executed in full and submitted with the Proposal.

- a. Proposal (including Statement of Bidder's Qualifications) (Pages P-1 - P-11)
- b. Bid Deposit or Proposal Bond (PB-1)
- c. Attachment 3 Certification of Nonsegregated Facilities
- d. Attachment 6 EPA Form 6100-3-DBE Program Subcontractor Performance Form
- e. Attachment 7 EPA Form 6100-4-DBE Program Subcontractor Utilization Form
- f. Bidder's List (BL-1)

### **2. AGREEMENT FORMS**

The following forms (a., b., and c.) are to be executed and the following Certificates of Insurance (d. and e.) are to be provided after the Contract is awarded and prior to Notice to Proceed.

- a. Agreement (Pages A-1 - A-3)
- b. Performance Bond (Page B-1)
- c. Public Works Payment Bond (Page B-2)
- d. Certificate of Insurance
- e. Certificate of Builder's Risk Insurance

# WATER SUPPLY AND TREATMENT PROJECT

## PROPOSAL

North Beach Water District  
25902 Vernon Avenue  
Ocean Park, Washington 98640

The undersigned has examined the Work site(s), local conditions, the Contract, and all applicable laws and regulations covering the Work. The following unit and lump sum prices are tendered as an offer to perform the Work in accordance with all of the requirements set forth in the Contract and all applicable laws and regulations.

As required by the Contract, a certified check, bank draft, cashier's check or Proposal bond made payable to the Owner is attached hereto. If this Proposal is accepted and the undersigned fail(s) or refuse(s) to enter into a contract and furnish the required performance bond, labor and material payment bond, special guarantee bonds (if required), required insurance and all other required documentation, the undersigned will forfeit to the Owner an amount equal to five percent of the amount bid.

After the date and hour set for submitting the Proposals, no bidder may withdraw its Proposal, unless the Award of the contract is delayed for a period exceeding 60 consecutive calendar days.

The undersigned agrees that in the event it is Awarded the contract for the Work, it shall employ only Contractors and Subcontractors that are duly licensed by the State of Washington and remain so at all times they are in any way involved with the Work.

The undersigned agrees that the Owner reserves the right to reject any or all Proposals and to waive any minor irregularities and informalities in any Proposal.

**The undersigned agrees that the Owner reserves the right to Award the Contract to the lowest responsible, responsive bidder whose Proposal is in the best interest of the Owner. The Owner will determine at the time of Award of the Contract which Additives, if any, will be included in the Contract.**

**PROPOSAL - Continued**

**SCHEDULE A: SOUTH WELLFIELD IMPROVEMENTS**

<u>NO.</u>	<u>ITEM</u>	<u>QUANTITY</u>	<u>UNIT PRICE</u>	<u>AMOUNT</u>
1.	Mobilization and Demobilization	1 LS	\$ <u>65,000</u>	\$ <u>65,000</u>
2.	Minor Changes	1 CALC	\$10,000.00	\$10,000.00
3.	Locate Existing Utilities	1 LS	\$ <u>2,000</u>	\$ <u>2,000</u>
4.	Trench Excavation Safety Systems	1 LS	\$ <u>1,500</u>	\$ <u>1,500</u>
5.	Sitework	1 LS	\$ <u>40,000</u>	\$ <u>40,000</u>
6.	Special Excavation of Unsuitable Materials	20 CY	\$ <u>62</u>	\$ <u>1,240</u>
7.	Erosion Control	1 LS	\$ <u>15,000</u>	\$ <u>15,000</u>
8.	Foundation Gravel	25 CY	\$ <u>50</u>	\$ <u>1,250</u>
9.	Gravel Borrow	100 TN	\$ <u>30</u>	\$ <u>3,000</u>
10.	Crushed Surfacing, Top Course	100 TN	\$ <u>32</u>	\$ <u>3,200</u>
11.	Crushed Surfacing, Base Course	300 TN	\$ <u>32</u>	\$ <u>9,600</u>
12.	Bank Run Gravel	110 TN	\$ <u>30</u>	\$ <u>3,300</u>
13.	Quarry Spalls	10 TN	\$ <u>65</u>	\$ <u>650</u>
14.	Restoration	1 LS	\$ <u>12,416</u>	\$ <u>12,416</u>
15.	Reinforced Concrete Slab	1 LS	\$ <u>45,000</u>	\$ <u>45,000</u>
16.	Treatment Building Modifications	1 LS	\$ <u>80,000</u>	\$ <u>80,000</u>
17.	Wiegardt Well No. 1 Pump	1 LS	\$ <u>16,000</u>	\$ <u>16,000</u>
18.	Wiegardt Well No. 2 Pump	1 LS	\$ <u>16,000</u>	\$ <u>16,000</u>
19.	Wiegardt Well No. 3 Pump	1 LS	\$ <u>16,000</u>	\$ <u>16,000</u>

**PROPOSAL - Continued**

<u>NO.</u>	<u>ITEM</u>	<u>QUANTITY</u>	<u>UNIT PRICE</u>	<u>AMOUNT</u>
20.	Carbon Filter Treatment System	1 LS	\$ <u>400,000</u>	\$ <u>400,000</u>
21.	Ferric Chloride Feed System	1 LS	\$ <u>32,000</u>	\$ <u>32,000</u>
22.	Potassium Permanganate Feed System	1 LS	\$ <u>20,000</u>	\$ <u>20,000</u>
23.	Piping, Valves and Appurtenances	1 LS	\$ <u>275,000</u>	\$ <u>275,000</u>
24.	Electrical, Telemetry, and Instrumentation	1 LS	\$ <u>235,000</u>	\$ <u>235,000</u>
Subtotal (Schedule A): .....			\$ <u>1,303,156</u>	
Washington State Sales Tax (7.8%): .....			\$ <u>101,646</u>	
TOTAL CONSTRUCTION COST (SCHEDULE A): .....			\$ <u>1,404,802</u>	



**PROPOSAL - Continued**

**SCHEDULE B: NORTH WELLFIELD IMPROVEMENTS**

<u>NO.</u>	<u>ITEM</u>	<u>QUANTITY</u>	<u>UNIT PRICE</u>	<u>AMOUNT</u>
1.	Mobilization and Demobilization	1 LS	\$ <u>65,000</u>	\$ <u>65,000</u>
2.	Minor Changes	1 CALC	\$5,000.00	\$5,000.00
3.	Locate Existing Utilities	1 LS	\$ <u>1,200</u>	\$ <u>1,200</u>
4.	Trench Excavation Safety Systems	1 LS	\$ <u>1,000</u>	\$ <u>1,000</u>
5.	Sitework	1 LS	\$ <u>60,000</u>	\$ <u>60,000</u>
6.	Special Excavation of Unsuitable Materials	20 CY	\$ <u>62</u>	\$ <u>1,240</u>
7.	Erosion Control	1 LS	\$ <u>5,000</u>	\$ <u>5,000</u>
8.	Foundation Gravel	15 CY	\$ <u>50</u>	\$ <u>750</u>
9.	Gravel Borrow	100 TN	\$ <u>30</u>	\$ <u>3,000</u>
10.	Crushed Surfacing, Top Course	30 TN	\$ <u>32</u>	\$ <u>960</u>
11.	Crushed Surfacing, Base Course	50 TN	\$ <u>32</u>	\$ <u>1,600</u>
12.	Bank Run Gravel	100 TN	\$ <u>30</u>	\$ <u>3,000</u>
13.	Quarry Spalls	10 TN	\$ <u>65</u>	\$ <u>650</u>
14.	HMA Repair	20 TN	\$ <u>400</u>	\$ <u>8,000</u>
15.	Restoration	1 LS	\$ <u>10,000</u>	\$ <u>10,000</u>
16.	Treatment Building Modifications	1 LS	\$ <u>75,000</u>	\$ <u>75,000</u>
17.	Potassium Permanganate Feed System	1 LS	\$ <u>20,000</u>	\$ <u>20,000</u>
18.	Piping, Valves and Appurtenances	1 LS	\$ <u>120,000</u>	\$ <u>120,000</u>

**PROPOSAL - Continued**

<u>NO.</u>	<u>ITEM</u>	<u>QUANTITY</u>	<u>UNIT PRICE</u>	<u>AMOUNT</u>
19.	Electrical, Telemetry, and Instrumentation	1 LS	\$ <u>350,000</u>	\$ <u>350,000</u>
Subtotal (Schedule B):.....				\$ <u>731,400</u>
Washington State Sales Tax (7.8%):.....				\$ <u>57,049</u>
TOTAL CONSTRUCTION COST (SCHEDULE B): .....				\$ <u>788,449</u>

**ADDITIVE ITEM:**

<u>NO.</u>	<u>ITEM</u>	<u>QUANTITY</u>	<u>UNIT PRICE</u>	<u>AMOUNT</u>
1.	Bathroom and Lab	1 LS	\$ <u>45,000</u>	\$ <u>45,000</u>
Subtotal (Additive):.....				\$ <u>45,000</u>
Washington State Sales Tax (7.8%):.....				\$ <u>3,510</u>
TOTAL CONSTRUCTION COST (ADDITIVE): .....				\$ <u>48,510</u>

**BID SUMMARY**

1.	TOTAL CONSTRUCTION COST (SCHEDULE A forwarded from page P-3):.....	\$ <u>1,404,802</u>
2.	TOTAL CONSTRUCTION COST (SCHEDULE B forwarded from page above): .....	\$ <u>788,449</u>
3.	TOTAL CONSTRUCTION COST (ADDITIVE forwarded from page above): .....	\$ <u>48,510</u>
4.	TOTAL CONSTRUCTION COST (SCHEDULES A, B, AND ADDITIVE) .....	\$ <u>2,241,761</u>

**Note: A bid must be received on all items.**

**PROPOSAL - Continued**

**ALTERNATES TO BID ITEMS**

Bidders shall use this page to submit proposals on any alternate types of equipment or materials that bidders recommend the Owner consider using. Contract Award will be made on the basis of equipment and materials that are specified. After Award, the Owner may consider any proposal alternates that, in the opinion of the Owner, will be equivalent to or better than the item specified and/or used as the basis of contract Award. The Owner shall have complete discretion on whether to use any alternates, and the Owner's decision shall not be subject to challenge.

BASE BID:

Alternate to Bid Item No.	Schedule	Item	Manufacturer	Amount Bid

ADDITIVE ITEM:

Alternate to Bid Item No.	Item	Manufacturer	Amount Bid

**PROPOSAL - Continued**

**STATEMENT OF BIDDER'S QUALIFICATIONS**

Name of Firm: McClure and Sons, Inc.

Address: 15714 Country Club Drive, Mill Creek, WA 98012

Telephone No. 425-316-6999 Fax No. 425-316-6789

Contact Person for this Project: Les McClure

bids@mcclureandsons.com and  
E-mail: les@mcclureandsons.com

Number of years the Contractor has been engaged in the construction business under the present firm name, as indicated above:

27 Years

Gross dollar amount of work currently under contract: Approx. \$108 Million

Gross dollar amount of contracts currently not completed: Approx. \$51 Million

General character of work performed by firm: Heavy Industrial-Water and Wastewater Treatment Facilities, Marine, Pump Stations and Reservoirs

List of five major projects of a similar nature which have been completed by the Contractor within the last five years and the gross dollar amount of each project, together with the Owner's name and telephone number, and the Engineer's name:

Project Name	Amount	Owner	Phone	Engineer's Name
SEE ATTACHED				



**PROPOSAL - Continued**

List five major pieces of equipment which are anticipated to be used on this project by the Contractor and note which items are owned by the Contractor and which are to be leased or rented from others:

SEE ATTACHED

Bank Reference: Yong Lee, 800-821-2829

How many general superintendents or other responsible employees in a supervisory position do you have at this time, and how long have they been with the firm?

15-20, 10-40 years

Identify who will be the general superintendent and/or project superintendent on this project. Also, list the number of years each person identified has been with firm.

Jeff Dilley

Have you changed bonding companies within the last three years? No

If so, why? \_\_\_\_\_

Have you ever been a party to a lawsuit or an arbitration proceeding in any way relating to a construction project? Yes

Identify the proceeding and parties and describe the claims asserted by all parties. \_\_\_\_\_

The City of Walla Walla filed a claim against our painting subcontractor.

What was the disposition of the case? The insurance company paid for the repair.

Do you have any outstanding payments due to the Department of Revenue? No

If yes, explain. \_\_\_\_\_

Bidder agrees that the Owner shall have the right to obtain credit reports.

X  
Yes                                           No

**PROPOSAL - Continued**

**WORK COMPLETED BY CONTRACTOR**

List the Work and the dollar amount thereof that the Contractor will complete with its forces, if awarded the contract.

Work to be Performed	Dollar Amount
EARTHWORK	\$75,000
CONCRETE WORK	\$25,000
DEMOL & BUILDING MOD.	\$100,000
PIPING & VALVES	\$300,000

**PROPOSED SUBCONTRACTORS** (Per RCW 39.30.060)

For Proposals exceeding one million dollars, indicate who (either the Contractor submitting this bid or a subcontractor) will be completing the work for each of the three categories listed below. Information shall include their Washington State Department of Licensing Contractor's Registration No. This information shall be provided with the Proposal or within one hour after the published Proposal submittal time in accordance with RCW 39.30.060.

Work to be Performed	Subcontractor or Prime (Name and Registration Number)
Heating, Ventilation and Air Conditioning	CAPITAL HEATING CAPITHC948N3
Plumbing	McCLURG AND SONS, INC. MCCLUST101MS
Electrical	NORTHEAST ELECTRIC NORTHEL957D4

**PROPOSAL - Continued**

**ADDENDA RECEIVED**

<b>Addendum No.</b>	<b>Date Received</b>	<b>Name of Recipient</b>
1	12/23/15	Les McClure
2	1/8/16	Les McClure
3	1/12/16	LES McCLURE

**NOTE: Bidder shall acknowledge receipt of all addenda. Bidder is responsible for verifying the actual number of addenda issued prior to submitting a Proposal.**

Subject to any extensions of the Contract time granted under the Contract, the undersigned agrees to substantially complete the Work required under this Contract within 140 working days (the Substantial Completion Date) and to physically complete the Work required under this contract within 150 working days (the Physical Completion Date) from when Contract Time begins.

The undersigned has reviewed and fully understands the provisions in the Contract regarding liquidated damages and agrees that liquidated damages shall be \$1,000.00 per day for each and every working day beyond the Contract time allowed for substantial completion until the Substantial Completion Date is achieved and \$500.00 for each and every working day required beyond the Contract Time for physical completion until the Physical Completion Date is achieved.

The undersigned is in, and will remain in, full compliance with all Washington State Department of Licensing requirements for contractors, including but not limited to requirements for bond, proof of insurance and annual registration fee. The undersigned's Washington State:

Dept. of Labor and Industries Workman's Compensation Account No. is 543,613-01 ;  
Dept. of Licensing Contractor's Registration No. is MCCLUSI101MJ ;  
Unified Business Identifier Number is 601-077-878 ;  
Excise Tax Registration Number is 601-077-878 ; and  
Employment Security Account Number is 699213 00 7 .

The undersigned has reviewed all insurance requirements contained in the Contract and has verified the availability of and the undersigned's eligibility for all required insurance. The undersigned verifies that the cost for all required insurance, has been included in this Proposal.

The undersigned waives any immunity granted under the State Industrial Insurance Law, RCW Title 51. This waiver has been specially negotiated by the parties, which is acknowledged by the undersigned in signing this Proposal.

By signing the proposal, the undersigned declares, under penalty of perjury under the laws of the United States and the State of Washington, that the following statements are true and correct:

1. That the undersigned person(s) or entity(ies) has(have) not, either directly or indirectly, entered into any agreement, participated in



**PROPOSAL - Continued**

any collusion, or otherwise taken any action in restraint of free competitive bidding in connection with the project for which this Bid is submitted.

2. That by signing the signature page of this Bid, I am deemed to have signed and to have agreed to the provisions of this declaration.

The undersigned agrees that the Owner is authorized to obtain information from all references included herein.

Very truly yours,

McClure and Sons, Inc.

Print Company Name

By: Les McClure

Print Name

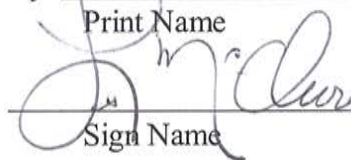

Sign Name

President

Title

1/14/16

Date

Amount of bid deposit: \$ \_\_\_\_\_ Check No. \_\_\_\_\_,

or bid bond in the amount of \$ 5% of bid price

\_\_\_\_\_, issued through \_\_\_\_\_

Name of Bank/Bonding Company

located at 15714 Country Club Drive, Mill Creek, WA 98012

Mailing Address

Travelers Casualty and Surety 509-835-7555  
Telephone Number of Bank/Bonding Company



## PROPOSAL BOND

KNOW ALL MEN BY THESE PRESENTS, That we McClure and Sons, Inc.

of Mill Creek, Washington as principal, and the

Travelers Casualty and Surety Company of America

a corporation duly organized under the laws of the state of Connecticut,  
and authorized to do business in the State of  
Washington, as surety, are held and firmly bound unto the NORTH BEACH WATER  
DISTRICT in the full and penal sum of five percent of the total amount of the bid proposal of  
said principal for the work hereinafter described, for the payment of which, well and truly to be  
made, we bind our heirs, executors, administrators and assigns, and successors and assigns,  
firmly by these presents.

The condition of this bond is such, that whereas the principal herein is herewith  
submitting his or its sealed proposal for the following construction project, to wit:

### WATER SUPPLY AND TREATMENT PROJECT

said bid and proposal, by reference thereto, being made a part hereof.

NOW, THEREFORE, If the said proposal bid by said principal be accepted, and the  
contract be awarded to said principal, and if said principal shall duly make and enter into and  
execute said Contract and shall furnish bond as required by the NORTH BEACH WATER  
DISTRICT within a period of 10 days from and after said award, exclusive of the day of such  
award, then this obligation shall be null and void, otherwise it shall remain and be in full force  
and effect.

IN TESTIMONY WHEREOF, The principal and surety have caused these presents to be  
signed and sealed this 14th day of January, 2016.

McClure and Sons, Inc.

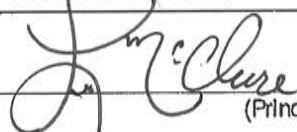
  
(Principal)

Travelers Casualty and Surety Company of America

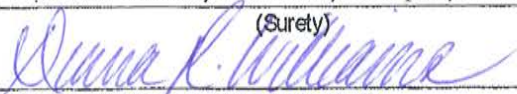
  
(Surety)  
Diana R. Williams, (Attorney-in-fact)

**TRAVELERS** **POWER OF ATTORNEY**

Farmington Casualty Company  
 Fidelity and Guaranty Insurance Company  
 Fidelity and Guaranty Insurance Underwriters, Inc.  
 St. Paul Fire and Marine Insurance Company  
 St. Paul Guardian Insurance Company

St. Paul Mercury Insurance Company  
 Travelers Casualty and Surety Company  
 Travelers Casualty and Surety Company of America  
 United States Fidelity and Guaranty Company

Attorney-In Fact No. 228487

Certificate No. 006305661

**KNOW ALL MEN BY THESE PRESENTS:** That Farmington Casualty Company, St. Paul Fire and Marine Insurance Company, St. Paul Guardian Insurance Company, St. Paul Mercury Insurance Company, Travelers Casualty and Surety Company, Travelers Casualty and Surety Company of America, and United States Fidelity and Guaranty Company are corporations duly organized under the laws of the State of Connecticut, that Fidelity and Guaranty Insurance Company is a corporation duly organized under the laws of the State of Iowa, and that Fidelity and Guaranty Insurance Underwriters, Inc., is a corporation duly organized under the laws of the State of Wisconsin (herein collectively called the "Companies"), and that the Companies do hereby make, constitute and appoint

Chris Larson, George C. Schroeder, Wm. Dinneen, H. Keith McNally, Kathy Gurley, Erin L. Repp, and Diana R. Williams

of the City of Spokane, State of Washington, their true and lawful Attorney(s)-in-Fact, each in their separate capacity if more than one is named above, to sign, execute, seal and acknowledge any and all bonds, recognizances, conditional undertakings and other writings obligatory in the nature thereof on behalf of the Companies in their business of guaranteeing the fidelity of persons, guaranteeing the performance of contracts and executing or guaranteeing bonds and undertakings required or permitted in any actions or proceedings allowed by law.

IN WITNESS WHEREOF, the Companies have caused this instrument to be signed and their corporate seals to be hereto affixed, this 3rd day of March, 2015.

Farmington Casualty Company  
 Fidelity and Guaranty Insurance Company  
 Fidelity and Guaranty Insurance Underwriters, Inc.  
 St. Paul Fire and Marine Insurance Company  
 St. Paul Guardian Insurance Company

St. Paul Mercury Insurance Company  
 Travelers Casualty and Surety Company  
 Travelers Casualty and Surety Company of America  
 United States Fidelity and Guaranty Company



State of Connecticut  
 City of Hartford ss.

By:   
 Robert L. Raney, Senior Vice President

On this the 3rd day of March, 2015, before me personally appeared Robert L. Raney, who acknowledged himself to be the Senior Vice President of Farmington Casualty Company, Fidelity and Guaranty Insurance Company, Fidelity and Guaranty Insurance Underwriters, Inc., St. Paul Fire and Marine Insurance Company, St. Paul Guardian Insurance Company, St. Paul Mercury Insurance Company, Travelers Casualty and Surety Company, Travelers Casualty and Surety Company of America, and United States Fidelity and Guaranty Company, and that he, as such, being authorized so to do, executed the foregoing instrument for the purposes therein contained by signing on behalf of the corporations by himself as a duly authorized officer.

In Witness Whereof, I hereunto set my hand and official seal.  
 My Commission expires the 30th day of June, 2016.



  
 Marie C. Tetreault, Notary Public



This Power of Attorney is granted under and by the authority of the following resolutions adopted by the Boards of Directors of Farmington Casualty Company, Fidelity and Guaranty Insurance Company, Fidelity and Guaranty Insurance Underwriters, Inc., St. Paul Fire and Marine Insurance Company, St. Paul Guardian Insurance Company, St. Paul Mercury Insurance Company, Travelers Casualty and Surety Company, Travelers Casualty and Surety Company of America, and United States Fidelity and Guaranty Company, which resolutions are now in full force and effect, reading as follows:

**RESOLVED**, that the Chairman, the President, any Vice Chairman, any Executive Vice President, any Senior Vice President, any Vice President, any Second Vice President, the Treasurer, any Assistant Treasurer, the Corporate Secretary or any Assistant Secretary may appoint Attorneys-in-Fact and Agents to act for and on behalf of the Company and may give such appointee such authority as his or her certificate of authority may prescribe to sign with the Company's name and seal with the Company's seal bonds, recognizances, contracts of indemnity, and other writings obligatory in the nature of a bond, recognizance, or conditional undertaking, and any of said officers or the Board of Directors at any time may remove any such appointee and revoke the power given him or her; and it is

**FURTHER RESOLVED**, that the Chairman, the President, any Vice Chairman, any Executive Vice President, any Senior Vice President or any Vice President may delegate all or any part of the foregoing authority to one or more officers or employees of this Company, provided that each such delegation is in writing and a copy thereof is filed in the office of the Secretary; and it is

**FURTHER RESOLVED**, that any bond, recognizance, contract of indemnity, or writing obligatory in the nature of a bond, recognizance, or conditional undertaking shall be valid and binding upon the Company when (a) signed by the President, any Vice Chairman, any Executive Vice President, any Senior Vice President or any Vice President, any Second Vice President, the Treasurer, any Assistant Treasurer, the Corporate Secretary or any Assistant Secretary and duly attested and sealed with the Company's seal by a Secretary or Assistant Secretary; or (b) duly executed (under seal, if required) by one or more Attorneys-in-Fact and Agents pursuant to the power prescribed in his or her certificate or their certificates of authority or by one or more Company officers pursuant to a written delegation of authority; and it is

**FURTHER RESOLVED**, that the signature of each of the following officers: President, any Executive Vice President, any Senior Vice President, any Vice President, any Assistant Vice President, any Secretary, any Assistant Secretary, and the seal of the Company may be affixed by facsimile to any Power of Attorney or to any certificate relating thereto appointing Resident Vice Presidents, Resident Assistant Secretaries or Attorneys-in-Fact for purposes only of executing and attesting bonds and undertakings and other writings obligatory in the nature thereof, and any such Power of Attorney or certificate bearing such facsimile signature or facsimile seal shall be valid and binding upon the Company and any such power so executed and certified by such facsimile signature and facsimile seal shall be valid and binding on the Company in the future with respect to any bond or understanding to which it is attached.

I, Kevin E. Hughes, the undersigned, Assistant Secretary, of Farmington Casualty Company, Fidelity and Guaranty Insurance Company, Fidelity and Guaranty Insurance Underwriters, Inc., St. Paul Fire and Marine Insurance Company, St. Paul Guardian Insurance Company, St. Paul Mercury Insurance Company, Travelers Casualty and Surety Company, Travelers Casualty and Surety Company of America, and United States Fidelity and Guaranty Company do hereby certify that the above and foregoing is a true and correct copy of the Power of Attorney executed by said Companies, which is in full force and effect and has not been revoked.

IN TESTIMONY WHEREOF, I have hereunto set my hand and affixed the seals of said Companies this 14th day of January, 20 16.

  
Kevin E. Hughes, Assistant Secretary



To verify the authenticity of this Power of Attorney, call 1-800-421-3880 or contact us at [www.travelersbond.com](http://www.travelersbond.com). Please refer to the Attorney-In-Fact number, the above-named individuals and the details of the bond to which the power is attached.

### ATTACHMENT 3

## CERTIFICATION OF NONSEGREGATED FACILITIES

(Applicable to federally assisted construction contracts and related subcontracts exceeding \$10,000 which are not exempt from the Equal Opportunity clause.)

The federally assisted construction contractor certifies that he does not maintain or provide for his employees any segregated facilities at any of his establishments, and that he does not permit his employees to perform their services at any location, under his control, where segregated facilities are maintained. The federally assisted construction contractor certified, further that he will not maintain or provide for his employees any segregated facilities at any of his establishments, and that he will not permit his employees to perform their services at any location, under his control, where segregated facilities are maintained. The federally assisted construction contractor agrees that a breach of this certification is a violation of the Equal Opportunity clause in this contract.

As used in this certification, the term "segregated facilities" means any waiting rooms, work area, rest rooms and wash rooms, restaurants and other eating areas, time clocks, locker rooms and other storage or dressing areas, parking lots, drinking fountains, recreation or entertainment areas, transportation, and housing facilities provided for employees which are segregated by explicit directive or area, in fact, segregated on the basis of race, creed, color, or national origin, because of habit, local custom, or otherwise. The federally assisted construction contractor agrees that (except where he has obtained identical certifications from proposed contractors for specific time periods) he will obtain identical certifications from proposed subcontractors prior to the award of subcontracts exceeding \$10,000 which are not exempt from the provisions of the Equal Opportunity clause, and that he will retain such, certification in this file.

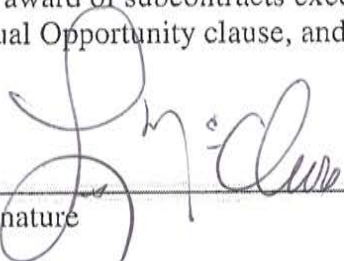
  
\_\_\_\_\_  
Signature

1/14/16  
\_\_\_\_\_  
Date

Les McClure, President  
\_\_\_\_\_  
Name and title of signer (please type)

[THIS FORM SHALL BE COMPLETED IN FULL AND SUBMITTED WITH THE BID PROPOSAL]



# Attachment 6

## EPA Form 6100-3-DBE Program Subcontractor Performance Form



OMB Control No: 2090-0030  
 Approved: 8/13/2013  
 Approval Expires: 8/31/2015

### Disadvantaged Business Enterprise (DBE) Program DBE Subcontractor Performance Form

This form is intended to capture the DBE<sup>1</sup> subcontractor's<sup>2</sup> description of work to be performed and the price of the work submitted to the prime contractor. An EPA Financial Assistance Agreement Recipient must require its prime contractor to have its DBE subcontractors complete this form and include all completed forms in the prime contractors bid or proposal package.

Subcontractor Name		Project Name Water Supply & Treatment Project-North Beach	
Bid/ Proposal No.	Assistance Agreement ID No. (if known)	Point of Contact	
Address			
Telephone No.		Email Address	
Prime Contractor Name McClure and Sons, Inc.		Issuing/Funding Entity:	

Contract Item Number	Description of Work Submitted to the Prime Contractor Involving Construction, Services, Equipment or Supplies	Price of Work Submitted to the Prime Contractor

DBE Certified By: <input type="checkbox"/> DOT <input type="checkbox"/> SBA <input type="checkbox"/> Other: _____	Meets/ exceeds EPA certification standards? <input type="checkbox"/> YES <input type="checkbox"/> NO <input type="checkbox"/> Unknown
--	--

<sup>1</sup> A DBE is a Disadvantaged, Minority, or Woman Business Enterprise that has been certified by an entity from which EPA accepts certifications as described in 40 CFR 33.204-33.205 or certified by EPA. EPA accepts certifications from entities that meet or exceed EPA certification standards as described in 40 CFR 33.202.

<sup>2</sup> Subcontractor is defined as a company, firm, joint venture, or individual who enters into an agreement with a contractor to provide services pursuant to an EPA award of financial assistance.

**Disadvantaged Business Enterprise (DBE) Program  
DBE Subcontractor Performance Form**

I certify under penalty of perjury that the forgoing statements are true and correct. Signing this form does not signify a commitment to utilize the subcontractors above. I am aware of that in the event of a replacement of a subcontractor, I will adhere to the replacement requirements set forth in 40 CFR Part 33 Section 33.302 (c).

Prime Contractor Signature	Print Name
	Les McClure
Title	Date
President	1/14/16

Subcontractor Signature	Print Name
Title	Date

The public reporting and recordkeeping burden for this collection of information is estimated to average three (3) hours per response. Send comments on the Agency's need for this information, the accuracy of the provided burden estimates, and any suggested methods for minimizing respondent burden, including through the use of automated collection techniques to the Director, Collection Strategies Division, U.S. Environmental Protection Agency (2822T), 1200 Pennsylvania Ave., NW, Washington, D.C. 20460. Include the OMB control number in any correspondence. Do not send the completed form to this address.

# ATTACHMENT 7

## EPA FORM 6100-4-DBE PROGRAM SUBCONTRACTOR UTILIZATION FORM



OMB Control No: 2090-0030  
 Approved: 8/ 13/ 2013  
 Approval Expires: 8/ 31/ 2015

### Disadvantaged Business Enterprise (DBE) Program DBE Subcontractor Utilization Form

This form is intended to capture the prime contractor's actual and/or anticipated use of identified certified DBE<sup>1</sup> subcontractors<sup>2</sup> and the estimated dollar amount of each subcontract. An EPA Financial Assistance Agreement Recipient must require its prime contractors to complete this form and include it in the bid or proposal package. Prime contractors should also maintain a copy of this form on file.

Prime Contractor Name <b>McClure and Sons, Inc.</b>		Project Name <b>Water Supply &amp; Treatment Project-North Beach</b>	
Bid/ Proposal No.	Assistance Agreement ID No. (if known)	Point of Contact <b>David Bloch</b>	
Address <b>15714 Country Club Drive, Mill Creek, WA 98012</b>			
Telephone No. <b>425-316-6999</b>		Email Address <b>bids@mcclureandsons.com</b>	
Issuing/Funding Entity:			

I have identified potential DBE certified subcontractors		___ YES	___ NO
If yes, please complete the table below. If no, please explain:			
Subcontractor Name/ Company Name	Company Address/ Phone/ Email	Est. Dollar Amt	Currently DBE Certified?

Continue on back if needed

<sup>1</sup> A DBE is a Disadvantaged, Minority, or Woman Business Enterprise that has been certified by an entity from which EPA accepts certifications as described in 40 CFR 33.204-33.205 or certified by EPA. EPA accepts certifications from entities that meet or exceed EPA certification standards as described in 40 CFR 33.202.

<sup>2</sup> Subcontractor is defined as a company, firm, joint venture, or individual who enters into an agreement with a contractor to provide services pursuant to an EPA award of financial assistance.

**Disadvantaged Business Enterprise (DBE) Program  
DBE Subcontractor Utilization Form**

I certify under penalty of perjury that the forgoing statements are true and correct. Signing this form does not signify a commitment to utilize the subcontractors above. I am aware of that in the event of a replacement of a subcontractor, I will adhere to the replacement requirements set forth in 40 CFR Part 33 Section 33.302 (c).

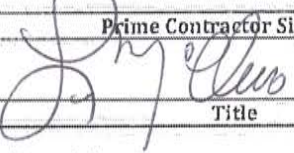
	<b>Print Name</b>
<b>Prime Contractor Signature</b>	Les McClure
<b>Title</b>	<b>Date</b>
President	1/14/15

The public reporting and recordkeeping burden for this collection of information is estimated to average three (3) hours per response. Send comments on the Agency's need for this information, the accuracy of the provided burden estimates, and any suggested methods for minimizing respondent burden, including through the use of automated collection techniques to the Director, Collection Strategies Division, U.S. Environmental Protection Agency (2822T), 1200 Pennsylvania Ave., NW, Washington, D.C. 20460. Include the OMB control number in any correspondence. Do not send the completed form to this address.



## BIDDERS LIST

Per the Drinking Water State Revolving Fund Provisions and 40 CFR Part 33 Part 33.501, all bidders shall complete the form below with the requested information for all firms that bid or quote on subcontracts (including both DBE and non-DBE firms) for this project. The Bidders list shall be submitted with the bid proposal.

[illegible]

**EQUIPMENT OWNED BY MCCLURE & SONS, INC.****THAT CAN BE USED ON THIS PROJECT**

\* -indicates specialized equipment

**Backhoes**

Backhoe John Deere 490  
 Backhoe John Deere 510  
 Backhoe Case 580E  
 Backhoe CAT 416C  
 Backhoe Case 580M  
 Backhoe Case 4-39

**Dump Truck**

Dump Truck GMC (10CY, End Dump)  
 Dump Truck On Road (Mack, White)  
 Dump Truck On Road (GMC, Red)  
 Dump Truck Morooka MST- 1500\*  
 Dump Truck Morooka MST-2200\*  
 Side-Dump Truck SDR325

**Dozers**

Bull Dozer Komatsu D39E  
 Bull Dozer CAT D5HLGP\*  
 Bull Dozer Cat D5H  
 Bull Dozer John Deere 450H LGP  
 Front End Wheeled Loader CAT 924F\*  
 Loader Komatsu WA400-5wheel

**Skid Steers**

Skid Steer CAT 242  
 Skid Steer CAT 247B  
 Skid Steer Bobcat 753  
 Skid Steer CAT 246  
 Skid Steer CAT 287

**Excavators**

Excavator Hitachi EX200LC  
 Excavator Hitachi EX225  
 Excavator CAT 330BL\*  
 Excavator CAT 312  
 Excavator CAT 311C  
 Excavator John Deere 490D  
 Excavator John Deere 992E LC  
 Excavator John Deere 450 LC  
 Excavator CAT 325 CL  
 Excavator CAT 320  
 Mini-Excavator John Deere 27C  
 Mini-Excavator John Deere 50C  
 Mini-Excavator CAT 303 Mini

**Scissor Lifts**

Scissor Lift SkyJack SJM 3015  
 Scissor Lift JLG Elec. 2646E2  
 Scissor Lift JLG Elec. 2033-E3  
 Scissor Lift-Qty 3 Genie Elec. G52032  
 Scissor Lift-Qty 5 Genie Elec. GR12  
 Scissor Lift Genie Elec. G51930 Upright TM12

**Loaders**

Loader Komatsu WA30  
 Loader Kubota R420  
 Loader Yucha Sideshift

**Cranes**

Hydraulic Crane Rough Terrain	Grove RT528C 28 Ton
Hydraulic Crane Rough Terrain	P&H 40 Ton
Hydraulic Crane Rough Terrain	P&H PH670TC*
Hydraulic Crane Rough Terrain	Grove 18 Ton
Hydraulic Crane Rough Terrain	Grove 50 Ton

**Forklifts**

Forklift Rough Terrain	Skytrak 8042L (4)
Forklift Rough Terrain	Skytrak 3606M
Forklift Rough Terrain	Skytrak 6036
Forklift Rough Terrain	CAT TH62
Forklift Rough Terrain	CAT TH63
Forklift Rough Terrain	CAT TH103*
Forklift Rough Terrain	CAT TH360B

**Compactors**

Compactor	Plate (Gas)
Compactor	Rammer (Gas)
Compactor	Tandem (Gas)
Compactor	Single Drum

**Welders**

Welder	Gas
Welder	Diesel
Welder	Electric

**Generators**

Generator Sets	Small 1.5kW
Generator Sets	Small 2.5 kW
Generator Sets	Small 3.5kW
Generator Sets	Large 175 kW

**Air Compressors**

Air Compressor	Portable (Gas 125 cfm)
Air Compressor	Portable (Gas, 175cfm) (3)
Air Compressor	Portable (Diesel, 160 cfm)
Air Compressor	Portable (Diesel, 185 cfm) (6)
Air Compressor	Portable (Diesel, 375 cfm)

**Boom Lifts**

Boom Lift	Genie Z45-22 Gas
Boom Lift	Snorkelift UB37 Gas
Boom Lift	Genie z45-Electric

**Pile Driving Equipment**

Pile Driver	MKT Vibratopy Pile Driver
-------------	---------------------------

**Misc. Equipment**

Well Point Dewatering System\*  
 Concrete Cutting Track System\*  
 Video Security System\*  
 Concrete Gang Form-Aluma/Symons\*  
 Grooving Machine  
 Trench/Manhole Boxes\*  
 Conveyor Concrete/Aggregate\*  
 Godwin Bypass and Dewatering Pumps





## PROJECT REFERENCE

PROJECT Mountain Park Booster Station			3218
OWNER/CONTACT	Owner: City of Issaquah 1775 12th Ave NW, Issaquah, WA 98027	Owner Contact Tony Nguyen	Phone #: 425-837-3400 tonyn@issaquahwa.gov Email: issaquahwa.gov
ENGINEER/CONTACT	Engineer: Gray and Osborne 701 Dexter Ave N, Suite 200, Seattle, WA 98109	Engineer Contact	Phone #: Email:
START DATE	June 2014		
SUBSTANTIAL COMPLETION DATE	January 2015	FINAL COMPLETION DATE	March 2015
FINAL CONTRACT AMOUNT	\$1,353,653		

### PROJECT DESCRIPTION:

The Mountain Park Booster Station project consisted of demolition of an existing booster station and constructing a new 1,200 sf CMU building including three 100-hp booster pumps and associated piping, a 230 kW standby diesel generator assembly, electrical, and control systems. Site work at the project included re-grading, water main installation, storm drain piping and catch basin installation, a modular block wall, an irrigation system, and landscaping.

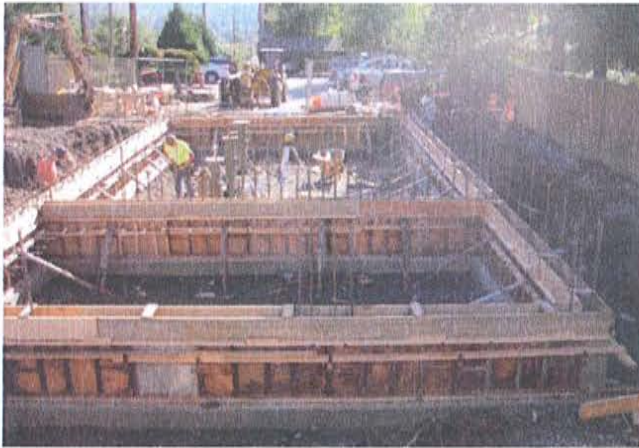





PROJECT		Central Kitsap Reclamation Recovery		3194
OWNER/CONTACT	Owner: Kitsap County Dept.	Owner Contact	Phone #: 360-910-1767 fbayless@co.kitsap.wa.us	
	614 Division St. MS-27, Port Orchard, WA 98366	Floyd Bayless Barbara Zaroff	Email: bzaroff@co.kitsap.wa.us	
ENGINEER/CONTACT	Engineer: Brown & Caldwell	Engineer Contact	Phone #: 206-624-0100	
	701 Pike Street, Seattle, WA 98101	Tadd Giesbrecht	Email: tgeisbrecht@brwnncald.com	
START DATE	December 2012			
SUBSTANTIAL COMPLETION DATE	November 2015	FINAL COMPLETION DATE	December 2015	
	CONTRACT AMOUNT			
\$30,386,823				

#### PROJECT DESCRIPTION:

This project located at the Central Kitsap Treatment Plant in Poulsbo, WA included \$30 million worth of upgrades that included new facility buildings, digester control building improvements, and fire protection design coordination. The existing ventilation system was replaced and the design includes aeration basins for nutrient removal, cogeneration, reclaimed water filters, and waste activated solids thickening. This project included reclaimed water feed pumps at the ultraviolet (UV) disinfection effluent channel. The existing activated sludge secondary treatment system has been expanded and modified to provide the total nitrogen removal required for reclaimed water production. Three existing blowers will be replaced with high-efficiency (high-speed) turbo blowers. This project furnishes the plant with an internal-combustion engine-generator that will use digester gas as the fuel source. This engine generator will generate electricity that would be either used throughout the plant or supplied to the local electrical power grid. The waste heat from the engine-generators will be used to heat the digesters and the treatment plant buildings. The solids thickening upgrades includes waste activated sludge (WAS) pumps, rotary drum thickener, polymer system, sludge storage, and sludge pumping for tank mixing and digester feed. The addition of the WAS thickening separates primary and WAS thickening operation to produce thicker sludge to the digester; in turn, this increases the digester effective capacity and delays a costly digester upgrade.



Central Kitsap Treatment Plant  
July 29, 2015





## PROJECT REFERENCE

PROJECT		Carbon Filtration Decant System		3196
OWNER/CONTACT	Owner	Owner Contact	Phone #: 206-684-0841	
	Seattle City Light	Stan Eng	Email: stan.eng@seattle.gov	
ENGINEER/CONTACT	Engineer Firm Name	Engineer Contact Name	Phone #: 206-284-0860	
	Gray & Osborne	Keith Stewart	Email: kstewart@g-o.com	
START DATE	April 2013			
COMPLETION DATE	January 2014			
FINAL CONTRACT AMOUNT	\$2,730,923			

### PROJECT DESCRIPTION:

This project included construction of a new decant facility; construction a vehicle garage; providing a water supply system; providing a site storm system; providing a wastewater discharge system; furnishing and installing all required electrical work; construction of the required site grading and surface restoration; restoration of all surface disturbed by construction activities; and providing associated work for a complete and workable system







## PROJECT REFERENCE

PROJECT		Master Meter #9 and Reservoir #2		3190
OWNER/CONTACT	Owner	Owner Contact	Phone #: 425-337-3647	
	Silver Lake Water District	Rick Gilmore	Email: rkgilmore@slwsd.com	
ENGINEER/CONTACT	Engineer Firm Name	Engineer Contact Name	Phone #: 206-284-0860	
	Gray & Osborne	Eric Delfel	Email: EDELFE@G-O.COM	
START DATE	October 2012			
COMPLETION DATE	July 2013			
FINAL CONTRACT AMOUNT	\$615,658			

### PROJECT DESCRIPTION:

This project provided an additional intertie between the Silver Lake Water District and Clearview including installation of: Approx 500 lf of 12" DI water main; a 24'x8' master meter vault including valving, piping and electrical controls; an emergency bypass pumping system; new storm drainage; relocation of existing generator and installation of generator sound enclosure; new fuel system; and new ATS and telemetry systems. The project also includes removal of an existing altitude valve vault, removal of existing storm drainage and minor site demolition.







## PROJECT REFERENCE

PROJECT		HPC WWRF& Infiltration System, Phase 1	3181
OWNER/CONTACT	Owner: Skokomish Tribal Council	Owner Contact	Phone #: 360-425-4232
	80 N. Tribal Center Rd, Skokomish, WA 98584	Leannea Wolfe	Email: <a href="mailto:lwolfe@skokomish.org">lwolfe@skokomish.org</a>
ENGINEER/CONTACT	Engineer: Gray & Osborne	Engineer Contact	Phone #: 206-284-0860
	701 Dexter Ave N, Suite 200, Seattle, WA 98109	Eric Nutting	Email: <a href="mailto:enutting@g-o.com">enutting@g-o.com</a>
START DATE	June 2012		
SUBSTANTIAL COMPLETION DATE	September 2013		
FINAL CONTRACT AMOUNT	\$4,289,174		

### PROJECT DESCRIPTION:

This project for the Skokomish Tribal Council consisted of the construction of a new outfall structure consisting of intake pipelines, control valves, temperature and metering instruments, precast vaults and catch basins, new outfall piping requiring trenching, excavation, backfill and compaction and installation of a swale. Also included in the project was installation of a temporary dewatering system and all associated site work, electrical, instrumentation and control, painting and demolition. This facility handles approximately .09MGD.





# Attachment 6

## EPA Form 6100-3-DBE Program Subcontractor Performance Form



OMB Control No: 2090-0030  
 Approved: 8/13/2013  
 Approval Expires: 8/31/2015

### Disadvantaged Business Enterprise (DBE) Program DBE Subcontractor Performance Form

This form is intended to capture the DBE<sup>1</sup> subcontractor's<sup>2</sup> description of work to be performed and the price of the work submitted to the prime contractor. An EPA Financial Assistance Agreement Recipient must require its prime contractor to have its DBE subcontractors complete this form and include all completed forms in the prime contractor's bid or proposal package.

Subcontractor Name <b>RC Building Specialties, LLC</b>		Project Name <b>Water Supply &amp; Treatment Project-North Beach</b>	
Bid/ Proposal No.	Assistance Agreement ID No. (if known)	Point of Contact	
Address <b>10940 SW Barnes Road # 378, Portland, OR 97225.</b>			
Telephone No. <b>503.568.6431</b>		Email Address <b>chris@rcbspecialties.com</b>	
Prime Contractor Name <b>McClure and Sons, Inc.</b>		Issuing/Funding Entity:	

Contract Item Number	Description of Work Submitted to the Prime Contractor Involving Construction, Services, Equipment or Supplies	Price of Work Submitted to the Prime Contractor

DBE Certified By: <u>DOT</u> <u>SBA</u> <input checked="" type="checkbox"/> Other: <u>MBE Certified (OR &amp; WA)</u>	Meets/ exceeds EPA certification standards? <input checked="" type="checkbox"/> YES <input type="checkbox"/> NO <input type="checkbox"/> Unknown
--	---

<sup>1</sup> A DBE is a Disadvantaged, Minority, or Women Business Enterprise that has been certified by an entity from which EPA accepts certifications as described in 40 CFR 33.204-33.205 or certified by EPA. EPA accepts certifications from entities that meet or exceed EPA certification standards as described in 40 CFR 33.202.

<sup>2</sup> Subcontractor is defined as a company, firm, joint venture, or individual who enters into an agreement with a contractor to provide services pursuant to an EPA award of financial assistance.

**Disadvantaged Business Enterprise (DBE) Program  
DBE Subcontractor Performance Form**

I certify under penalty of perjury that the foregoing statements are true and correct. Signing this form does not signify a commitment to utilize the subcontractors above. I am aware of that in the event of a replacement of a subcontractor, I will adhere to the replacement requirements set forth in 40 CFR Part 33 Section 33.302 (c).

Prime Contractor Signature	Print Name
	Les McClure
Title	Date
President	1/14/16

Subcontractor Signature	Print Name
	Chris Chesire
Title	Date
Managing Partner	01-14-16

The public reporting and recordkeeping burden for this collection of information is estimated to average three (3) hours per response. Send comments on the Agency's need for this information, the accuracy of the provided burden estimates, and any suggested methods for minimizing respondent burden, including through the use of automated collection techniques to the Director, Collection Strategies Division, U.S. Environmental Protection Agency (2822T), 1200 Pennsylvania Ave., NW, Washington, D.C. 20460. Include the OMB control number in any correspondence. Do not send the completed form to this address.

# ATTACHMENT 7

## EPA FORM 6100-4-DBE PROGRAM SUBCONTRACTOR UTILIZATION FORM



OMB Control No: 2090-0030  
Approved: 8/13/2013  
Approval Expires: 8/31/2015

### Disadvantaged Business Enterprise (DBE) Program DBE Subcontractor Utilization Form

This form is intended to capture the prime contractor's actual and/or anticipated use of identified certified DBE<sup>1</sup> subcontractors<sup>2</sup> and the estimated dollar amount of each subcontract. An EPA Financial Assistance Agreement Recipient must require its prime contractors to complete this form and include it in the bid or proposal package. Prime contractors should also maintain a copy of this form on file.

Prime Contractor Name <b>McClure and Sons, Inc.</b>		Project Name <b>Water Supply &amp; Treatment Project-North Beach</b>	
Bid/ Proposal No.	Assistance Agreement ID No. (if known)	Point of Contact <b>David Bloch</b>	
Address <b>15714 Country Club Drive, Mill Creek, WA 98012</b>			
Telephone No. <b>425-316-6999</b>		Email Address <b>bids@mcclureandsons.com</b>	
Issuing/Funding Entity:			

I have identified potential DBE certified subcontractors		YES	NO
If yes, please complete the table below. If no, please explain:			
Subcontractor Name/ Company Name	Company Address/ Phone/ Email	Est Dollar Amt	Currently DBE Certified?

Continue on back if needed

<sup>1</sup> A DBE is a Disadvantaged, Minority, or Woman Business Enterprise that has been certified by an entity from which EPA accepts certifications as described in 40 CFR 33.204-33.205 or certified by EPA. EPA accepts certifications from entities that meet or exceed EPA certification standards as described in 40 CFR 33.202.

<sup>2</sup> Subcontractor is defined as a company, firm, joint venture, or individual who enters into an agreement with a contractor to provide services pursuant to an EPA award of financial assistance.





OMB Control No: 2000-0030

Approved: 8/13/2013

Approval Expires: 8/31/2015

Disadvantaged Business Enterprise (DBE) Program  
DBE Subcontractor Utilization Form

- I certify under penalty of perjury that the forgoing statements are true and correct. Signing this form does not signify a commitment to utilize the subcontractors above. I am aware of that in the event of a replacement of a subcontractor, I will adhere to the replacement requirements set forth in 40 CFR Part 33 Section 33.302 (c).

 Prime Contractor Signature	Print Name
Title	Les McClure
President	Date
	1/14/15

The public reporting and recordkeeping burden for this collection of information is estimated to average three (3) hours per response. Send comments on the Agency's need for this information, the accuracy of the provided burden estimates, and any suggested methods for minimizing respondent burden, including through the use of automated collection techniques to the Director, Collection Strategies Division, U.S. Environmental Protection Agency (2822T), 1200 Pennsylvania Ave., NW, Washington, D.C. 20460. Include the OMB control number in any correspondence. Do not send the completed form to this address.

## BIDDERS LIST

Per the Drinking Water State Revolving Fund Provisions and 40 CFR Part 33 Part 33.501, all bidders shall complete the form below with the requested information for all firms that bid or quote on subcontracts (including both DBE and non-DBE firms) for this project. The Bidders list shall be submitted with the bid proposal.

[illegible]