



*Board of Commissioners*  
*Brian Sheldon - Gwen Brake - Glenn Ripley*

# INVITATION TO BID

**PROJECT: ----- FURNISH AND INSTALL CHAIN-LINK FENCE**

MUST BE AN APPROVED CONTRACTOR ON THE MUNICIPAL RESEARCH AND SERVICES CENTER (MSRC) ROSTER IN ORDER TO BID THIS PROJECT  
<http://www.mrscrosters.org>

**BID DUE DATE: ----- WEDNESDAY JULY 20, 2016 2:00 PM**  
*NO LATE BIDS WILL BE CONSIDERED*

**BID OPENING VENUE: ----- 2212 272<sup>ND</sup> ST. OCEAN PARK, WA 98640**

**HAND DELIVER TO:**

NORTH BEACH WATER DISTRICT  
RECEPTION DESK  
2212 272<sup>ND</sup> ST.  
OCEAN PARK, WA 98640

**MAIL TO:**

NORTH BEACH WATER DISTRICT  
ATTN: JACK McCARTY  
PO Box 618  
OCEAN PARK, WA 98640

**CONDITION OF AWARD:**

IT IS THE INTENT OF NORTH BEACH WATER DISTRICT TO AWARD A CONTRACT TO THE LOWEST RESPONSIVE AND RESPONSIBLE BIDDER. ALL TERMS AND CONDITIONS LISTED IN THE CONTRACT PROVISIONS AND SPECIFICATIONS APPLY TO THIS OFFER.

**SEE BID PROPOSAL FOR MANDATORY BIDDER CRITERIA.**

**FAILURE TO SIGN OR COMPLETE ALL INFORMATION ON THE FORMS PROVIDED MAY RESULT IN REJECTION OF THE BID/PROPOSAL AS NON-RESPONSIVE**



*Board of Commissioners*  
*Brian Sheldon - Gwen Brake - Glenn Ripley*

# **CONTRACT PROVISIONS**

# **AND**

# **SPECIFICATIONS**

**FURNISH AND INSTALL CHAIN-LINK FENCE**

**SMALL PUBLIC WORKS PROJECT**  
**NORTH BEACH WATER DISTRICT**

**MUST BE AN APPROVED CONTRACTOR ON THE MUNICIPAL RESEARCH AND SERVICES CENTER (MSRC) ROSTER IN ORDER TO BID THIS PROJECT**  
**(<http://www.mrscrosters.org>)**

## GENERAL INFORMATION

**PROJECT TITLE:** Furnish and Install Chain-Link Fence

**INTENT OF CONTRACT:** Work shall consist of furnish and install approximately 1,850 lineal feet of 6 foot high Chain-Link Fence at its North Wellfield in Ocean Park, Washington.

**BID DUE DATE AND TIME:** Wednesday, July 20, 2016 at 2:00 p.m.

**BID PROPOSAL:** Sealed bids will be received by North Beach Water District (District). Bids must be received no later than Wednesday, July 20, 2016 at 2:00 p.m. Hand or courier delivered or mail to the District.

**Bid Opening:** Furnish and Install Chain-Link Fence

**Bids May be Delivered to:** North Beach Water District  
Reception Desk  
Attn: Jack McCarty, Office Manager  
2212 272 Street  
Ocean Park, Washington, 98640

~OR~

**Bids May be Mailed to:** North Beach Water District  
Attn: Jack McCarty, Office Manager  
PO Box 618  
Ocean Park, Washington 98640

It is the Contractor's responsibility to allow enough time for delivery to occur before the designated time. Quotations delivered to locations other than as indicated above or received after the designated time will not be accepted. Incomplete proposals cannot be considered. Verbal, telephonic, telegraphic, electronic, or faxed proposals will not be accepted.

The District reserves the right to reject any or all bids, waive informalities, and make the award in the best interest of the District. Quotation results and questions pertaining to this project can be obtained by calling William "Bill" Neal, General Manager, at (360) 665-4144.

Bids remain confidential and no information about bids is released until the public information of the bids is otherwise available.

**BID GUARANTY:** No bid will be considered unless accompanied by a surety company bid bond, or a certified cashier's check payable to the order of the District for a sum not less than five percent (5%) of the estimated bid amount. Should the successful bidder fail to enter into such contract, the bid bond will be forfeited to the District.

**PREVAILING WAGE:** Prevailing wage rates and Washington state sales tax apply to this contract and bidders are advised to consider these charges when tabulating bids.

**INTERPRETATION OF BID AND PURCHASE DOCUMENTS:** The District will not provide binding verbal interpretations to Bidders as the meaning of bid or contract documents; verbal communication is not binding upon The District.

**QUESTIONS AND ANSWERS:** All questions and requests for interpretation shall be in writing and submitted **no later than 1:00 p.m., Wednesday, July 13, 2016** to William "Bill" Neal, General Manager, by e-mail to bneal@northbeachwater.com with the subject line reading, "Furnish and Install Chain-Link Fence".

**ADDENDA:** If the District issues addenda to these instructions, bidders must acknowledge receipt of all addenda on the bid proposal. It is the Bidder's responsibility to ensure that he/she has received all addenda, although the District will make reasonable effort to provide addenda to all plan holders. Addenda will be forwarded to Contractors on the Plan Holder list via email as well as Certified Mail. Failure to sign the acknowledgement of addenda may result in rejection of the bid.

**EXAMINATION OF BID AND CONTRACT DOCUMENTS, SITE, AND SITE CONDITIONS:** Bid submission constitutes acknowledgement, upon which the District may rely, that Bidder thoroughly examined and is familiar with the Contract Provisions and Specifications documents, familiar with all worksites, reviewed and inspected all applicable laws, statutes, regulations, ordinances and resolutions dealing with or related to the work and services to be provided, and received, and considered all addenda. Failure or neglect of Bidder to examine such documents, work site(s), statutes, regulations, ordinances, or resolutions shall in no way relieve the Bidder from any obligations with respect to the Bidder's offer or to the contract. No claim for additional compensation will be allowed, which is based upon a lack of knowledge of any contract documents, work site(s), specifications, delivery requirements, statutes, regulations, ordinances or resolutions. A signed contract furnished to the successful Contractor results in a binding contract without further action by either party.

**NON-RESPONSIVE BID:** Any bid that does not comply with these instructions, is not signed, supplements or deviates from the specifications herein, or is incomplete, may be declared non-responsive by the District and not further considered.

**MANDATORY BIDDER CRITERIA:** Before award, the bidder must meet the following bidder responsibility criteria to be considered a responsible bidder. The bidder may be required by the District to submit documentation demonstrating compliance with the criteria. The bidder must:

1. Have a current certificate of registration as a contractor in compliance with chapter 18.27 RCW, which must have been in effect at the time of bid submittal.
2. Have a current Washington Unified Business Identifier (UBI) number.
3. Have Industrial Insurance (workers' compensation) coverage for the bidder's employees working in Washington, as required in Title 51 RCW. Not applicable to sole proprietors if the District performs work himself/herself.
4. Have a Washington Employment Security Department number (ESD), as required in Title 50 RCW and provide documentation from ESD to the District in the form of a letter or statement from ESD (within 24 hours of submitting bid if lowest responsive and responsible bidder);
5. Have a Washington Department of Revenue state excise tax registration number, as required in Title 82 RCW;
6. Not be disqualified from bidding on any public works contract under RCW 39.06.010 or 39.12.065(3) and;
7. Not be excluded or suspended from bidding on any public works contract under federal laws.

**CONDITION OF AWARD:** It is the intent of the District to award a contract to the lowest responsive and responsible bidder. The North Beach Water District Board of Commissioners reserves the right to reject any or all bids for cause, and to waive minor irregularities in the bidding.

**EXECUTION OF CONTRACT:** Within ten (10) calendar days after the award date, the successful Bidder shall return the signed contract, all required insurance certifications, Contract Bond, and any other required documentation as specified in this document.

**FAILURE TO EXECUTE CONTRACT:** Upon failure to return the insurance certifications with the signed contract, as required, the District may then award the contract to the second lowest responsive and responsible Bidder or reject all remaining bids.

**NOTICE TO PROCEED:** A written Notice to Proceed will be issued to the

Contractor by the District or Engineer after the Contract has been executed by the Contractor and the District, and the Performance and Public Works Payment Bonds and required insurance and other certificates and documents are approved by the District and, when applicable by State of Federal agencies responsible for funding any portion of the project. The Contract Time allowed for the Substantial Completion of the Work and Physical Completion of the Work shall begin on the first Business Day following the 10<sup>th</sup> calendar day after issuance of the written Notice to Proceed or the first day the Contractor begins to perform Work on site, whichever is first. The Contractor shall not commence Work until the Notice to Proceed has been issued.

**SCHEDULE:** Subject to any extensions of the Contract Time granted under the Contract, the undersigned agrees to substantially complete the Work required under this Contract within 50 Business Days (The Substantial Completion Date) and to physically complete the Work required under this Contract within 60 Business Days (The Physical Completion Date) from when the Contract Time begins.

**PAYMENT:** Invoices can be submitted after work is performed. Payment is made when the Contractor has filed his/her "Intent to Pay Prevailing Wages" with the Washington State Department of Labor and Industries. Final payment is made when the Contractor has filed his/her "Affidavit of Paying Prevailing Wages".

**LIQUIDATED DAMAGES:** The undersigned has reviewed and fully understands the provisions in the Contract regarding liquidated damages and agrees that liquidated damages shall be \$150.00 per calendar day for each day beyond the Contract Time allowed for Substantial Completion until Substantial Completion Date is achieved and \$100.00 for each calendar day beyond the Contract Time allowed for Physical Completion Date is achieved.

**PUBLIC WORKS PROJECT AND PREVAILING WAGE RATES:** This work is considered a public work project as defined in RCW 39.12, and therefore, subject to state prevailing wage rates as set forth by the Washington Department of Labor and Industries. Bidders are advised to consider this charge when computing bids. If awarded the project, the contractor and each subcontractor shall complete or have on file with the District a current "Statement of Intent to Pay Prevailing Wages" before payment will be made for work performed. An "Affidavit of Wages Paid" shall be required at the end of each project, before final payment is authorized. These forms are available from Washington State Department of Labor & Industries and can be filed electronically at:  
<http://www.lni.wa.gov/TradesLicensing/PrevWage>.

**INSURANCE:** Contractor shall comply with the following conditions and procure and keep in force during the term of this Agreement, at Contractor's own cost and expense, the following policies of insurance with companies authorized to do business in the State of Washington, which are rated at least "A" or better and with a numerical rating of no less than seven (7), by A.M. Best Company and which are acceptable to the District.

1. Commercial General Liability Insurance on an occurrence basis in an amount not less than \$1,000,000 per occurrence and at least \$2,000,000 in the annual aggregate, including but not limited to: premises/operations (including off-site operations), blanket contractual liability and broad form property damage.
2. Business Automobile Liability Insurance in an amount not less than \$1,000,000 per occurrence, extending to any automobile.
3. Workers' Compensation Insurance as required by Washington law and Employer's Liability Insurance (Stop Gap) with limits not less than \$1,000,000 per occurrence. If the District authorizes sublet work, the Contractor shall require each Subcontractor to provide Workers' Compensation Insurance for its employees, unless the Contractor covers such employees.

The above liability policies shall contain a provision that the policy shall not be canceled or materially changed without thirty (30) days prior written notice to the District. No cancellation provision in any insurance policy shall be construed in derogation of the continuous duty of the Contractor to furnish the required insurance during the term of this Agreement.

Upon written request by the District, the insurer or his/her agent will furnish, prior to or during any Work being performed, a copy of any policy cited above, certified to be a true and complete copy of the original.

Prior to the Contractor performing any Work, Contractor shall provide

the District with a Certificate of Insurance acceptable to the District's Attorney evidencing the above-required insurance and naming the District, its officers, employees and agents as Additional Insureds on the Commercial General Liability Insurance policy and the Business Automobile Liability Insurance policy with respect to the operations performed and services provided under this Agreement and that such insurance shall apply as primary insurance on behalf of such Additional Insureds. The District shall be named as an Additional Insured by endorsement using ISO Form CG 2010 or equivalent. Receipt by the District of any certificate showing less coverage than required is not a waiver of the Contractor's obligations to fulfill the requirement The insurance policies required in this Contract are to contain and be endorsed to contain the following provisions:

With respect to all Liability Policies, Certificate of Insurance must state under "Description":

The District, its elected officials, and employees are named as additional insureds.

**DEFINITIONS:**

1. ACCEPTANCE: The formal action by District or District's governing body as provided in RCW 39.08 and RCW 60.28.
2. ADDITIVE: A supplemental unit of work or group of bid items, identified separately in the Proposal, which may, at the discretion of the District, be awarded in addition to the base bid.
3. ALTERNATE: One of two or more units of work or groups of bid items, identified separately in the Proposal, from which the District may make a choice between different methods or material of construction for performing the same work.
4. AWARD: The formal decision of the District or the District's governing body awarding the Contract to the lowest or most favorable responsible and responsive Bidder for the work.
5. BUSINESS DAY: Is any day from Monday through Friday, except Washington State recognized Holidays.
6. CONTRACT: the written agreement between the District and the Contractor. The Contract describes, among other things,
  - a. What work will be done, and by when; and
  - b. Who will provide labor and materials; and
  - c. How the Contractor will be paid.

The Contract includes the Agreement or Contract, Bidders completed Proposal form, all required certificates and affidavits, Performance Bond and Public Works Payment Bond, Contract Provisions



and Specifications, Contract Plans, Standard Plans, and all Addenda and Change Orders executed pursuant to the provisions of the Contract.

7. CONTRACT BOND: the approved security furnished by the Contractor and the Contractors Surety as required by the Contract that guarantees performance of all the Work required by the Contract and payment to anyone who provides supplies or labor for the performance of the Work.
8. CONTRACT TIME: The period of time established by the terms and conditions of the Contract within which the Work shall be complete.
9. Dates:
  - a. Substantial Completion Date is the day the District has full and unrestricted use and benefit of the Work, from both an operational and safety standpoint, any remaining traffic disruptions will be rare and brief, and only incidental work or site clean-up, remains for physical completion of the total Work.
  - b. Physical Completion Date is the day that all of the Work required by the Contract is physically completed and the District has received from the Contractor all required record drawings, operation and maintenance manuals, manufactures' affidavits, and software and programing.
  - c. Final Acceptance Date is the date on which the District accepts the Work as complete.
10. NOTICE TO PROCEED: The written notice from the District or Engineer to the Contractor authorizing and directing the Contractor to proceed with the Work and establishing the date on which the Contract Time begins.

## GENERAL PROVISIONS

These general provisions are hereby a part of the conditions agreed to by the Contractor upon Bid.

1. **INTENT OF THE CONTRACT:** The intent of the Contract is to describe a functionally complete project to be constructed in accordance with the Contract. The Contractor shall provide all labor, supervision, materials, tools, equipment, transportation, supplies, and other things required expressly by, or reasonably implied from, the Contract, to complete all Work. Omissions from the Contract of details of Work which are necessary to carry out the intent of the Contract, or which are customarily performed, shall not relieve the Contractor from performing the complete Work called for by the Contract. The unit or bid prices shall be full payment for everything required to complete the Work, including but not limited to labor, supervision, materials, equipment, jobsite and home office overhead and profit.
2. **COORDINATION OF THE CONTRACT:** The Contract Plans and Contract Provision and Specifications for the Work shall be considered as a whole, and anything shown or called for in one or omitted in any other is as binding as if called for or shown on both. Figure dimensions shall, in all cases, be used in preference to scale dimensions. Any inconsistency in parts of the Contract shall be resolved by the following order of precedence (e.g. a presiding over b through g, b presiding over c through g, etc.):
  - a. Addenda;
  - b. The Contract and Proposal Form;
  - c. Specifications;
  - d. Supplementary General Conditions (including conditions supplied by federal or state agencies on projects funded, in whole or part, by such agencies. In the event of a conflict in various form of the General Conditions, those conditions affording the greatest benefit or protection to the District shall govern.);
  - e. General Conditions;
  - f. Technical Specifications;
  - g. Contract Plans.
3. **ASSIGNMENT OF CONTRACT:** The Contractor shall not assign this Contract or any part of this Contract or the funds to be received under this Contract unless such assignment is approved by the District and the Contractor's Performance and Public Works Payment Bond surety prior to the execution or effectiveness if the assignment.

4. **VERBAL AGREEMENTS:** No verbal agreement or conversation with any officer, agent, or employee of the District, either before or after execution of the Contract, shall affect or modify any of the terms or obligations contained in any of the documents comprising the Contract. Such verbal agreement or conversation shall be considered as unofficial information and in no way binding upon the District, unless subsequently put in writing and signed by the District.
5. **APPLICABLE LAW AND FORUM:** Except as hereinafter specifically provided, this Contract shall be governed by and construed according to the laws of the State of Washington. Any suit arising here from shall be brought in Pacific County Superior Court, which forum shall have sole and exclusive jurisdiction and venue.
6. **SAFETY MEASURES:**
  - a. All work under this Contract shall be performed in a safe manner. Contractor and all subcontractors shall observe all rules and regulations of the Washington State Department of Labor and Industries, rules and regulations of OSHA, WISHA, or any other jurisdiction, and all other applicable safety standards. Contractor shall be solely and completely responsible for conditions of the job site, including safety of all persons and property during performance of the work. This requirement shall apply continuously and not be limited to normal working hours.
  - b. The Contractor shall protect all private and public utilities from damage. Utilities include, among others: telephone facilities, cable television and internet facilities, electric power facilities, gas facilities, sanitary sewer/septic facilities, storm water facilities, potable water facilities, street lighting and traffic signal and signing systems and related equipment.
  - c. The Contractor shall keep the Work site, staging areas, and Contractor's facilities clean and free from rubbish and debris. Materials and equipment shall be removed from the Work site when they are no longer necessary. Upon completion of the Work and before final acceptance, the Work site shall be cleared of all equipment, unused materials, and rubbish and the Work site shall be restored per Contract specifications and be left in clean and neat condition.
  - d. Contractor shall exercise every precaution at all times for the prevention of accidents and the protection of persons (including employees) and property. All exposed moving parts of equipment capable of inflicting injury by accidental contact shall be protected with sturdy removable guards, in accordance with applicable safety regulations.
7. **COMPLIANCE WITH LAWS:** Contractor shall comply with all applicable federal, state, tribal and local laws, rules, and regulations

affecting its performance and hold the District harmless against any claims arising from the violation thereof. No extension of time or additional payment will be made for loss of time or disruption of work caused by any actions against the Contractor for any of the above reasons.

8. **LICENSES AND PERMITS:** Contractor shall procure all permits and licenses, pay all charges, fees and taxes, and give all notices necessary and incidental to the due and lawful prosecution of the work. Contractors awarded a Small Works Contract are responsible for compliance with Washington State Business License regulations.
9. **TERMINATION FOR BREACH AND/OR DEFAULT:** The District shall be entitled by written notice, to cancel and/or terminate this contract in its entirety or in part, for breach and/or for default of any of the terms and to have all other rights against the Contractor by reason of the Contractor's breach, as provided by law.
  - a. **Breach:** A breach of a term or condition of the Contract shall mean any one or more of the following: (1) Contractor fails to perform the services by the date required or by a later date as may be agreed to in a written amendment to the contract; (2) Contractor breaches any warranty or fails to perform or comply with any term or agreement in the contract; (3) Contractor makes any general assignment for the benefit of creditors; (4) in the District's sole opinion, Contractor becomes insolvent or in an unsound financial condition so as to endanger performance; (5) Contractor becomes the subject of any proceeding under any law relating to bankruptcy, insolvency, reorganization, or relief from creditors and/or debtors; (6) any receiver, trustee, or similar official is appointed for Contractor or any of the Contractor's property; (7) Contractor is determined to be in violation of federal, state or local laws or regulations and that such determination, in the District's sole opinion, renders the Contractor unable to perform any aspect of the contract.
  - b. **Default:** A Contractor may be declared in default for failing to perform a contractual requirement or for a material breach of any term or condition.
  - c. **Opportunity to Cure Default:** In the event that Contractor fails to perform a contractual requirement or materially breaches any term or condition, the District may issue a written or verbal notice of default and provide a period of time in which Contractor shall have the opportunity to cure. Time allowed for cure shall not diminish or eliminate Contractor's liability for liquidated or other damages. The District is not required to allow the Contractor to cure defects if the opportunity for cure is not feasible as determined solely by the District. The District may terminate the Contract for nonperformance, breach,

or default without allowing the opportunity to cure by the Contractor.

- d. **Remedies for Cure of Default:** In summary, if the nonperformance, breach or default remains after Contractor has been provided the opportunity to cure, the District may do one or more of the following: (1) exercise any remedy provided by law; (2) terminate this Contract and any related contracts or portions thereof; (3) impose liquidated damages; (4) suspend Contractor from receiving future invitations to bid. The District may procure the articles or services from other sources and hold the Bidder responsible for any excess and expense occasioned thereby, including delay in time, whether foreseeable or unforeseeable.
10. **TERMINATION FOR CONVENIENCE:** In summary, the District may terminate this Contract, in whole or in part, at any time by written notice to the Contractor.
11. **CLAIMS AND DISPUTE RESOLUTION:** A Claim is a demand or assertion by one of the parties seeking, as a matter of right, adjustment of Contract terms, payment of money, extension of time or other relief with respect to the terms of the Contract. A Claim may also include other disputes and matters in question between the District and Contractor arising out of or related to the Contract. All claims must be made in writing. The responsibility to substantiate Claims shall rest with the party making the Claim. A notice of a potential or future Claim does not constitute a Claim. Any Claims of the Contractor against the District for damages, additional payment for any reason, or extension of time, whether under the Contract or otherwise, must be made in strict accordance with the applicable provisions of the Contract. No act, omissions, or knowledge, actual or constructive, of the District shall in any way be deemed a waiver of the requirement for timely written notice and a timely written Claim unless the District provides the Contractor with an explicit, unequivocal written waiver.
- a. All Claims by the Contractor must be addressed to: North Beach Water District's General Manager, PO Box 618 Ocean Park, WA 98640.
- b. All Claims by the District must be addressed to the Contractor to the address for notices identified in the Contract.
- c. Contractor shall submit in writing to the District all Claims within seven (7) days of the event giving rise to the Claim. Written Claim must specify the conditions and requested relief. The District shall consider such Claim and shall meet with the Contractor to confer and attempt to resolve the Claim.

- d. Contractor shall diligently carry on the Work and maintain the Contractor's Construction Schedule during any dispute resolution proceedings, unless otherwise agreed by it and the District in writing.

Mediation: If the Claim is not resolved in the process provided immediately above, neither the Contractor nor any Subcontractor or Supplier of any tier may bring a claim against the District in litigation unless the Claim is first subject to nonbonding mediation before a single mediator under the Voluntary Construction Mediation Rules of the American Arbitration Association. This requirement cannot be waived except by an explicit written waiver signed by the District and Contractor.

Litigation: Contractor may bring no litigation on Claims unless such Claims have been properly raised and considered as provided above. All unresolved Claims of Contractor shall be solved and released unless Contractor complies with the time limits above, and litigation is served and filed within the earlier of (a) 120 days after the day of Substantial Completion designed in writing by the District (provided that a mediation session has occurred as provided above); or (b) 60 days after Final Acceptance. This requirement cannot be waived except by an explicit written waiver signed by the District.

12. **LIQUIDATED DAMAGES:**

- a. The Contractor and the District will suffer monetary damages in the event of an unexcused delay in the Substantial Completion Date and the Physical Completion Date of the Work. If the Contractor fails, without excuse under the Contract, to complete the Work within the Contract Time, or any proper extension thereof granted by the District, the Contractor agrees to pay to the District the amount specified in the Proposal Form, not as a penalty, but as liquidated damages for such breach of the Contract, for each day that the Contractor shall be in default after the time stipulated for the Substantial Completion Date and the Physical Completion Date.
- b. The amount of liquidated damages is fixed and agreed upon by and between the Contractor and the District because of the impracticality and extreme difficulty fixing and ascertaining the actual damages the District would in such event sustain, and said amount is specifically agreed to be a reasonable approximation of damages that the District would sustain as a result of an unexcused delay in the Substantial Completion Date and the Physical Completion Date; said amount may be retained from time to time by the District from current progress payments or from retainage at Contract close out.

13. **INDEMNIFICATION:** The Contractor agrees to defend, indemnify and save harmless the District, its appointed and elective officers and employees, from and against all loss or expense, including but not limited to judgments, settlements, attorney's fees and costs by reason of any and all claims and demands upon the District, its elected or appointed officials or employees for damages because of personal or bodily injury, including death at any time resulting there from, sustained by any person or persons and on account of damage to property including loss of use thereof, whether such injury to persons or damage to property is due to the negligence of the Contractor, its subcontractors, its elected officers, employees or their agents, except only such injury or damage as shall have been occasioned by the sole negligence of the District, its appointed or elected officials or employees. It is further provided that no liability shall attach to the District by reason of entering into this contract, except as expressly provided herein.
14. **HOLD HARMLESS:** The Contractor shall hold the District and its officers, agents and employees harmless from all costs, claims or liabilities of any nature including attorneys' fees, costs and expenses for or on account of injuries or damages sustained by any persons or property resulting from the negligent activities or omissions of the Contractor, its agents or employees pursuant to the Contract, or on account of any unpaid wages or other remuneration for services; and if a suit as described above be filed, the Contractor shall appear and defend the same at its own cost and expense, and if judgment be rendered or settlement made requiring payment by the District, the Contractor shall pay the same.
15. **COMMUNICATION OF HAZARDS TO EMPLOYEES:** Contractor will be responsible for compliance with all requirements of WAC 296-62-07621 and WAC 296-800-170 regarding use of hazardous materials.
16. **MUTUAL RESPONSIBILITY OF CONTRACTOR:** If, through acts of neglect on the part of the Contractor, any other Contractor or any subcontractor shall suffer loss or damage on the work, the Contractor agrees to settle with such other Contractor(s) or subcontractor(s) by agreement or arbitration if such other Contractor(s) or subcontractor(s) will so settle. If such other Contractor(s) or subcontractor(s) shall assert any claim against the District account of any damage alleged to have been sustained, the District shall notify Contractor, who shall indemnify and save harmless the District against any such claim.

## DESCRIPTION OF SERVICES

1. **SCOPE OF WORK:** The District is interested in obtaining the services of a contractor to furnish and install approximately 1,850 lineal feet of 6 foot high chain-link fence, three traffic gates, and one man gate.
2. **ANTICIPATED WORK:** Anticipated Work may cover, but not be limited to, preparing and forwarding materials submittals, clearing grubbing and grading, hand type excavations for post holes and restoration, mixing and placing of cement, installing chain-link fence and all appurtenances, installing gates posts and appurtenances, and final clean-up and equipment adjustments.
3. **GENERAL NATURE OF THE WORK:** It will be the responsibility of the Contractor to obtain any necessary permits, and all inspections will be scheduled by the Contractor. All permits and inspections will be reimbursed at actual cost to the Contractor.

### a. **FENCING:**

- i. The chain link fabric shall consist of 11-gauge wire woven into approximately 2-inch diamond mesh. The fabric shall be zinc coated steel wire conforming to AASHTO M 181, Class C. Coating for chain link fence fabric shall meet the requirements of ASTM A-817 with minimum weight of coating of uncoated wire surface 1.0 oz/sq ft (305 g/m<sup>2</sup>). The width and top and bottom finish of the fabric shall be as specified in AASHTO M 181. The height of the fence shall be as shown on the Plans.
- ii. Chain link fencing shall conform to Section 9-16 of the WSDOT Standard Specifications and WSDOT.
- iii. End, corner, and pull posts shall be galvanized 2.5 inch diameter SCH 40 minimum 5.10 lb/ft. Line or brace posts shall be galvanized 2 inch diameter SCH 40 minimum 1.85 lb/ft. Brace or top rails shall be galvanized SCH 40 1 1/4 inch minimum 1.35 lb/ft.
- iv. Tension cable shall be 1/4 inch diameter aluminum coated or galvanized, 7-wire strand steel cable conforming to the requirements of ASTM A 474 for aluminum coated or A 475 for galvanized, High-Strength Grade. Galvanizing shall be Class A.
- v. All tension wire and cable attachments, including thimbles, wire rope clips, anchor shackles, and seizing shall be galvanized steel conforming to the requirements of AASHTO M 232 unless otherwise specified. Eye bolts shall have either a shoulder or a back-up nut on the eye end and be provided with an eye nut where needed or standard hex nut



and lock washer and be 5/8-inch diameter for tension cable and 3/8-inch diameter for tension wire and of sufficient length to fasten to the type of posts used. Turnbuckles shall be of the shackle end type, 1/2 inch diameter, with standard take-up of 6 inches and provided with 3/8 inch diameter pins. Thimbles shall be light weight wire rope thimbles for use with 1/4 inch diameter cable. Wire rope clips shall have a U-bolt diameter of 5/16 inch for use with 1/4 inch diameter cable. Anchor shackles shall be 3/8 inch diameter with a minimum distance between eyes of 11/16 inches and a pin diameter of 7/16 inch. Seizing shall be 0.032-inch diameter galvanized annealed iron wire.

- vi. Except where indicated, fittings shall be malleable cast iron or pressed steel and shall conform to the requirements of ASTM F 626 or AASHTO M 232, whichever is applicable. Fittings for any particular fence shall be those furnished by the manufacturer of the fence. Tension truss rods shall be 3/8-inch round galvanized rods with drop forged turnbuckles or other approved type of adjustment. Couplings for tubular sections shall be outside sleeve type and shall be at least 6 inches long. Eye bolts for attaching tension wire shall be 3/8-inch diameter and of sufficient length to fasten to the type of post being used. Tension bars shall be 3/16 by 3/4 inch nominal and cross sectional area shall be  $0.141 \text{ in}^2 \pm 5 \text{ percent}$ . Hog rings shall be 12-gage galvanized steel wire. Tie wire shall be 9-gauge galvanized steel wire or 9-gauge aluminum wire meeting the requirements of ASTM F 626. Fabric bands shall be 1/8 by 1-inch nominal and stretcher bars 3/16 by 3/4 inch nominal. Nominal shall be construed to be the area of the cross section of the shape obtained by multiplying the specified width by thickness. A variation of minus 5 percent from this theoretical area shall be construed as "nominal" size. Both shall be galvanized to meet the requirements of ASTM F 626.

**b. ALTERNATE FENCE:**

- i. The alternate fence and gate item is to use a 9 gauge fabric instead of an 11 gauge fabric on the fence and gates. All other specifications will remain unchanged.

**c. FENCING INSTALLATION:**

- i. The chain link fencing shall be erected in straight lines between angle points by skilled workmen experienced in this type of construction, in accordance with the manufacturer's recommendations and these Specifications. The new fence installation shall not commence until final grading is complete and finish grade elevations are established.

Grading will be provided by the District. The new fence shall be constructed to provide security for the site. There shall not be any gaps between finish elevations and the bottom links of the fence, which would allow entrance into the site.

- ii. The site fence shall be constructed in conformance with Section 8 12 of the WSDOT Standard Specifications. The maximum spacing for line posts shall be 10 feet on center. Post holes shall be a minimum depth of 3 feet below finished grade; holes for line posts shall be 10 inches in diameter; holes for gate, corner, and pull posts shall be four times the diameter of the post. Posts shall be set plumb in true line and to the depth of 3 feet and the remainder of the hole filled with concrete that must extend around the posts to a point 2 inches above finished grade. The top surface shall have a crowned watershed finish.
- iii. Erection Tolerances. Maximum variation from Plumb is 1/4 inch and maximum offset from true position is 1 inch.
- iv. Components shall not infringe on adjacent property lines.
- v. Concrete shall be proportioned to provide at least 2,500 psi strength at 28 days. After the concrete has set, accessories shall be installed per the plans and specifications.

**d. GATES:**

- i. Gate frames shall be constructed of not less than 1 1/2 inch SCH 40 galvanized pipe conforming to AASHTO M 181 Type I, Grade 1 or 2. The corners of the gate frame shall be fastened together and reinforced with a malleable iron or pressed steel fitting designed for the purpose, or they may be welded. Welding shall conform to the requirements of WSDOT Standard Specifications for Road, Bridge, and Municipal Construction Section 6-03.3(25). All welds shall be ground smooth coated with paint conforming to WSDOT Standard Specifications for Road, Bridge, and Municipal Construction Section 9-08.1(2)B. The paint shall be applied in multiple coats to provide a minimum dry film thickness of 3.5 mils
- ii. Chain Link Fence Fabric for filling the gate frame shall be 9-gauge wire for chain link fence type 1. The fabric shall be zinc-coated steel wire conforming to AASHTO M 181, Class C Coating for chain link fence fabric shall meet the requirements of ASTM A 817 with minimum weight of coating of uncoated wire surface 1.0 oz/sq ft (305 g/m<sup>2</sup>). The wire shall be woven into approximately 2-inch diamond mesh.

The width and top and bottom finish of the fabric shall be as specified in AASHTO M 181.

iii. Cross Trussing shall be a minimum of 5/16 inch steel adjustable galvanized rods.

iv. Gate posts shall be galvanized 3.5 inch diameter SCH 40 Pipe.

**e. GATE INSTALLATION:**

i. Install gateposts in accordance with manufacturer's instructions. Gate posts shall be diagonally braced to adjacent line posts to ensure stability. Gates shall be hung and all hardware adjusted so that gates operate satisfactorily from open or closed position.

ii. Concrete set gateposts: Drill holes in firm, undisturbed or compacted soil. Holes shall have diameter four times greater than outside dimension of post, and depths approximately 6 inches deeper than post bottom. Excavate deeper as required for adequate support in soft and loose soils, and for posts with heavy lateral loads. Set post bottom 36 inches below surface when in firm, undisturbed soil. Place concrete around posts in a continuous pour, tamp for consolidation. Trowel finish around post and slope to direct water away from posts. Check each post for vertical and top alignment, and maintain in position during placement and finishing operations.

iii. Install gates plumb, level, and secure for full opening without interference.

iv. Attach hardware by means which will prevent unauthorized removal. Adjust hardware for smooth operation.

4. **SUBMITTALS:** Each submittal shall be accompanied by a letter of transmittal showing the date of the transmittal, specification or drawing number to which the submittal pertains, submittal number, and a brief description of the material or process submitted. The Engineer or District will review all submittals for general conformance with the design and other requirements of the Contract Documents. Markings or comments shall not be constructed as relieving the Contractor from compliance with the Contract Documents. Submittals may be rejected based on inadequate information and/or not meeting the requirements of the Contract Documents. Rejection of submittals requires action on the part of the Contractor to correct the reason for the rejection. The Contractor remains responsible for details and accuracy, for confirming and correlating all quantities and dimensions, for selecting fabrication processes, and for techniques of assembly and installation. Contractor shall make submittals far enough in

advance of installation to provide time for reviews and securing necessary approvals. No additional or separate payment will be made for costs of delays occasioned by tardiness of submittals on the part of the Contractor.

a. **Shop Drawings:** Indicate plan layout, spacing of components, post shoes for fastening to hardware anchorage, and schedule of components. Indicate details at unusual conditions.

b. **Product Data:** Provide manufactures data on fabric, posts, accessories, fittings, and hardware.

c. **Samples:**

i. Submit two samples of fence fabric, no smaller than 12 x 12 inch in size.

ii. Submit two samples of Corner posts not less than 12 inch in length.

iii. Submit two samples of line posts not less than 12 inch in length.

d. **Manufacture's Installation Instructions:** Include installation requirements and post foundation anchor bolt templates, when appropriate.

e. **Cement Mix Design:** Provide a mix design in writing on WSDOT form 350.040.

5. **MEASUREMENT AND PAYMENT:** Measurement for all items shall be as indicated in these specifications for unit price and lump sum price bid items. Bid items are outlined in detail in this Specification Section and listed in the Proposal. The following is a list of bid items for the project. The Contract price for each item constitutes full compensation for furnishing all equipment, labor, materials, appurtenances, and incidentals and performing all operations necessary to construct and complete the various bid items in accordance with the Contract Documents. Payment for each item shall be considered as full compensation, notwithstanding that minor features may not be mentioned herein. Work paid for under one item will not be paid for under any other item. If a particular item of work shown on the plans or described in the Specification is not described in a specific bid item, this item of work shall be considered as incidental to the work and the costs for this work shall be merged into the various respective unit price and lump sum bid items.

a. **Mobilization and Demobilization:**

i. Measurement of Payment: ----- Lump Sum

ii. Payment: The lump sum contract price for MOBILIZATION AND DEMOBILIZATION shall include all costs for the

labor, materials, and equipment required to provide temporary facilities to perform the work. Cost shall also include survey, complying with regulatory requirements, submittals, project meetings, progress schedules, photographs, traffic control, field offices, storage sheds, record drawings, cleanup, testing, commissioning, and training.

- iii. Payment for MOBILIZATION AND DEMOBILIZATION shall be as follows: 70% payment when Contractor has mobilized on-site and temporary facilities are in place. 100% payment when equipment is demobilized from the site and the site is clean and restored.

**b. Fence and Gates:**

- i. Measurement of Payment: ----- Lump Sum
- ii. Payment: The lump sum contract price for FENCE AND GATES shall include all costs for the labor, materials, and equipment associated with furnishing and installing fencing and gates as specified in the Contract Documents.

**c. Alternate Item:**

- i. Measurement of Payment: ----- Lump Sum
- ii. Payment: The lump sum contract price for ADDITIVE ITEM FENCE 9 GAUGE FABRIC shall include all costs for the labor, materials, and equipment associated with furnishing and installing fencing and gates as specified in the Contract Documents.

State of Washington  
 Department of Labor & Industries  
 Prevailing Wage Section - Telephone 360-902-5335  
 PO Box 44540, Olympia, WA 98504-4540

**Washington State Prevailing Wage**

The PREVAILING WAGES listed here include both the hourly wage rate and the hourly rate of fringe benefits. On public works projects, worker's wage and benefit rates must add to not less than this total. A brief description of overtime calculation requirements are provided on the Benefit Code Key.

Journey Level Prevailing Wage Rates for the Effective Date: 6/17/2016

<u>County</u>	<u>Trade</u>	<u>Job Classification</u>	<u>Wage</u>	<u>Holiday</u>	<u>Overtime</u>	<u>Note</u>
Pacific	<a href="#">Asbestos Abatement Workers</a>	Journey Level	\$43.95	<u>5D</u>	<u>1H</u>	
Pacific	<a href="#">Boilermakers</a>	Journey Level	\$64.29	<u>5N</u>	<u>1C</u>	
Pacific	<a href="#">Brick Mason</a>	Journey Level	\$52.82	<u>5A</u>	<u>1M</u>	
Pacific	<a href="#">Brick Mason</a>	Pointer-Caulker-Cleaner	\$52.82	<u>5A</u>	<u>1M</u>	
Pacific	<a href="#">Building Service Employees</a>	Janitor	\$9.47		<u>1</u>	
Pacific	<a href="#">Building Service Employees</a>	Shampooer	\$9.47		<u>1</u>	
Pacific	<a href="#">Building Service Employees</a>	Waxer	\$9.47		<u>1</u>	
Pacific	<a href="#">Building Service Employees</a>	Window Cleaner	\$13.22		<u>1</u>	
Pacific	<a href="#">Cabinet Makers (In Shop)</a>	Journey Level	\$13.12		<u>1</u>	
Pacific	<a href="#">Carpenters</a>	Acoustical Worker	\$54.02	<u>5D</u>	<u>4C</u>	
Pacific	<a href="#">Carpenters</a>	Bridge, Dock And Wharf Carpenters	\$54.02	<u>5D</u>	<u>4C</u>	
Pacific	<a href="#">Carpenters</a>	Carpenter	\$54.02	<u>5D</u>	<u>4C</u>	
Pacific	<a href="#">Carpenters</a>	Carpenters on Stationary Tools	\$54.15	<u>5D</u>	<u>4C</u>	
Pacific	<a href="#">Carpenters</a>	Creosoted Material	\$54.12	<u>5D</u>	<u>4C</u>	
Pacific	<a href="#">Carpenters</a>	Floor Finisher	\$54.02	<u>5D</u>	<u>4C</u>	
Pacific	<a href="#">Carpenters</a>	Floor Layer	\$54.02	<u>5D</u>	<u>4C</u>	
Pacific	<a href="#">Carpenters</a>	Scaffold Erector	\$54.02	<u>5D</u>	<u>4C</u>	
Pacific	<a href="#">Cement Masons</a>	Journey Level	\$35.33		<u>1</u>	
Pacific	<a href="#">Divers &amp; Tenders</a>	Diver	\$107.22	<u>5D</u>	<u>4C</u>	<u>8A</u>
Pacific	<a href="#">Divers &amp; Tenders</a>	Diver On Standby	\$64.42	<u>5D</u>	<u>4C</u>	
Pacific	<a href="#">Divers &amp; Tenders</a>	Diver Tender	\$58.33	<u>5D</u>	<u>4C</u>	
Pacific	<a href="#">Divers &amp; Tenders</a>	Surface Rcv & Rov Operator	\$58.33	<u>5D</u>	<u>4C</u>	
Pacific	<a href="#">Divers &amp; Tenders</a>	Surface Rcv & Rov Operator Tender	\$54.27	<u>5A</u>	<u>4C</u>	
Pacific	<a href="#">Dredge Workers</a>	Assistant Engineer	\$56.44	<u>5D</u>	<u>3F</u>	
Pacific	<a href="#">Dredge Workers</a>	Assistant Mate (Deckhand)	\$56.00	<u>5D</u>	<u>3F</u>	
Pacific	<a href="#">Dredge Workers</a>	Boatmen	\$56.44	<u>5D</u>	<u>3F</u>	
Pacific	<a href="#">Dredge Workers</a>	Engineer Welder	\$57.51	<u>5D</u>	<u>3F</u>	
Pacific	<a href="#">Dredge Workers</a>	Leverman, Hydraulic	\$58.67	<u>5D</u>	<u>3F</u>	
Pacific	<a href="#">Dredge Workers</a>	Mates	\$56.44	<u>5D</u>	<u>3F</u>	

Pacific	<a href="#">Dredge Workers</a>	Oiler	\$56.00	<u>5D</u>	<u>3F</u>	
Pacific	<a href="#">Drywall Applicator</a>	Journey Level	\$54.02	<u>5D</u>	<u>1H</u>	
Pacific	<a href="#">Drywall Tapers</a>	Journey Level	\$15.00		<u>1</u>	
Pacific	<a href="#">Electrical Fixture Maintenance Workers</a>	Journey Level	\$9.47		<u>1</u>	
Pacific	<a href="#">Electricians - Inside</a>	Cable Splicer	\$63.44	<u>5C</u>	<u>1G</u>	
Pacific	<a href="#">Electricians - Inside</a>	Journey Level	\$59.79	<u>5C</u>	<u>1G</u>	
Pacific	<a href="#">Electricians - Inside</a>	Lead Covered Cable Splicer	\$67.09	<u>5C</u>	<u>1G</u>	
Pacific	<a href="#">Electricians - Inside</a>	Welder	\$63.44	<u>5C</u>	<u>1G</u>	
Pacific	<a href="#">Electricians - Motor Shop</a>	Craftsman	\$15.37		<u>1</u>	
Pacific	<a href="#">Electricians - Motor Shop</a>	Journey Level	\$14.69		<u>1</u>	
Pacific	<a href="#">Electricians - Powerline Construction</a>	Cable Splicer	\$74.92	<u>5A</u>	<u>4D</u>	
Pacific	<a href="#">Electricians - Powerline Construction</a>	Certified Line Welder	\$65.71	<u>5A</u>	<u>4D</u>	
Pacific	<a href="#">Electricians - Powerline Construction</a>	Groundperson	\$44.12	<u>5A</u>	<u>4D</u>	
Pacific	<a href="#">Electricians - Powerline Construction</a>	Heavy Line Equipment Operator	\$65.71	<u>5A</u>	<u>4D</u>	
Pacific	<a href="#">Electricians - Powerline Construction</a>	Journey Level Lineperson	\$65.71	<u>5A</u>	<u>4D</u>	
Pacific	<a href="#">Electricians - Powerline Construction</a>	Line Equipment Operator	\$55.34	<u>5A</u>	<u>4D</u>	
Pacific	<a href="#">Electricians - Powerline Construction</a>	Pole Sprayer	\$65.71	<u>5A</u>	<u>4D</u>	
Pacific	<a href="#">Electricians - Powerline Construction</a>	Powderperson	\$49.16	<u>5A</u>	<u>4D</u>	
Pacific	<a href="#">Electronic Technicians</a>	Journey Level	\$12.07		<u>1</u>	
Pacific	<a href="#">Elevator Constructors</a>	Mechanic	\$85.80	<u>5N</u>	<u>4A</u>	
Pacific	<a href="#">Elevator Constructors</a>	Mechanic In Charge	\$92.74	<u>5N</u>	<u>4A</u>	
Pacific	<a href="#">Fabricated Precast Concrete Products</a>	Journey Level - In-Factory Work Only	\$13.50		<u>1</u>	
Pacific	<a href="#">Fence Erectors</a>	Fence Erector	\$13.80		<u>1</u>	
Pacific	<a href="#">Fence Erectors</a>	Fence Laborer	\$11.60		<u>1</u>	
Pacific	<a href="#">Flaggers</a>	Journey Level	\$37.26	<u>7A</u>	<u>3I</u>	
Pacific	<a href="#">Glaziers</a>	Journey Level	\$27.24	<u>5R</u>	<u>1Z</u>	
Pacific	<a href="#">Heat &amp; Frost Insulators And Asbestos Workers</a>	Journeyman	\$63.18	<u>5J</u>	<u>1S</u>	
Pacific	<a href="#">Heating Equipment Mechanics</a>	Journey Level	\$72.83	<u>7F</u>	<u>1E</u>	
Pacific	<a href="#">Hod Carriers &amp; Mason Tenders</a>	Journey Level	\$45.32	<u>7A</u>	<u>3I</u>	
Pacific	<a href="#">Industrial Power Vacuum Cleaner</a>	Journey Level	\$9.47		<u>1</u>	
Pacific	<a href="#">Inland Boatmen</a>	Boat Operator	\$56.78	<u>5B</u>	<u>1K</u>	
Pacific	<a href="#">Inland Boatmen</a>	Cook	\$53.30	<u>5B</u>	<u>1K</u>	
Pacific	<a href="#">Inland Boatmen</a>	Deckhand	\$53.30	<u>5B</u>	<u>1K</u>	
Pacific	<a href="#">Inland Boatmen</a>	Deckhand Engineer	\$54.32	<u>5B</u>	<u>1K</u>	
Pacific	<a href="#">Inland Boatmen</a>	Launch Operator	\$55.57	<u>5B</u>	<u>1K</u>	
Pacific	<a href="#">Inland Boatmen</a>	Mate	\$55.57	<u>5B</u>	<u>1K</u>	
Pacific	<a href="#">Inspection/Cleaning/Sealing Of Sewer &amp; Water Systems By Remote</a>	Cleaner Operator, Foamer Operator	\$9.73		<u>1</u>	

	<a href="#">Control</a>				
Pacific	<a href="#">Inspection/Cleaning/Sealing Of Sewer &amp; Water Systems By Remote Control</a>	Grout Truck Operator	\$11.48		<u>1</u>
Pacific	<a href="#">Inspection/Cleaning/Sealing Of Sewer &amp; Water Systems By Remote Control</a>	Head Operator	\$12.78		<u>1</u>
Pacific	<a href="#">Inspection/Cleaning/Sealing Of Sewer &amp; Water Systems By Remote Control</a>	Technician	\$9.47		<u>1</u>
Pacific	<a href="#">Inspection/Cleaning/Sealing Of Sewer &amp; Water Systems By Remote Control</a>	Tv Truck Operator	\$10.53		<u>1</u>
Pacific	<a href="#">Insulation Applicators</a>	Journey Level	\$54.02	<u>5D</u>	<u>4C</u>
Pacific	<a href="#">Ironworkers</a>	Journey Level	\$48.33		<u>1</u>
Pacific	<a href="#">Laborers</a>	Air, Gas Or Electric Vibrating Screed	\$43.95	<u>7A</u>	<u>3I</u>
Pacific	<a href="#">Laborers</a>	Airtrac Drill Operator	\$45.32	<u>7A</u>	<u>3I</u>
Pacific	<a href="#">Laborers</a>	Ballast Regular Machine	\$43.95	<u>7A</u>	<u>3I</u>
Pacific	<a href="#">Laborers</a>	Batch Weighman	\$37.26	<u>7A</u>	<u>3I</u>
Pacific	<a href="#">Laborers</a>	Brick Pavers	\$43.95	<u>7A</u>	<u>3I</u>
Pacific	<a href="#">Laborers</a>	Brush Cutter	\$43.95	<u>7A</u>	<u>3I</u>
Pacific	<a href="#">Laborers</a>	Brush Hog Feeder	\$43.95	<u>7A</u>	<u>3I</u>
Pacific	<a href="#">Laborers</a>	Burner	\$43.95	<u>7A</u>	<u>3I</u>
Pacific	<a href="#">Laborers</a>	Caisson Worker	\$45.32	<u>7A</u>	<u>3I</u>
Pacific	<a href="#">Laborers</a>	Carpenter Tender	\$43.95	<u>7A</u>	<u>3I</u>
Pacific	<a href="#">Laborers</a>	Caulker	\$43.95	<u>7A</u>	<u>3I</u>
Pacific	<a href="#">Laborers</a>	Cement Dumper-paving	\$44.76	<u>7A</u>	<u>3I</u>
Pacific	<a href="#">Laborers</a>	Cement Finisher Tender	\$43.95	<u>7A</u>	<u>3I</u>
Pacific	<a href="#">Laborers</a>	Change House Or Dry Shack	\$43.95	<u>7A</u>	<u>3I</u>
Pacific	<a href="#">Laborers</a>	Chipping Gun (under 30 Lbs.)	\$43.95	<u>7A</u>	<u>3I</u>
Pacific	<a href="#">Laborers</a>	Chipping Gun(30 Lbs. And Over)	\$44.76	<u>7A</u>	<u>3I</u>
Pacific	<a href="#">Laborers</a>	Choker Setter	\$43.95	<u>7A</u>	<u>3I</u>
Pacific	<a href="#">Laborers</a>	Chuck Tender	\$43.95	<u>7A</u>	<u>3I</u>
Pacific	<a href="#">Laborers</a>	Clary Power Spreader	\$44.76	<u>7A</u>	<u>3I</u>
Pacific	<a href="#">Laborers</a>	Clean-up Laborer	\$43.95	<u>7A</u>	<u>3I</u>
Pacific	<a href="#">Laborers</a>	Concrete Dumper/chute Operator	\$44.76	<u>7A</u>	<u>3I</u>
Pacific	<a href="#">Laborers</a>	Concrete Form Stripper	\$43.95	<u>7A</u>	<u>3I</u>
Pacific	<a href="#">Laborers</a>	Concrete Placement Crew	\$44.76	<u>7A</u>	<u>3I</u>
Pacific	<a href="#">Laborers</a>	Concrete Saw Operator/core Driller	\$44.76	<u>7A</u>	<u>3I</u>
Pacific	<a href="#">Laborers</a>	Crusher Feeder	\$37.26	<u>7A</u>	<u>3I</u>
Pacific	<a href="#">Laborers</a>	Curing Laborer	\$43.95	<u>7A</u>	<u>3I</u>
Pacific	<a href="#">Laborers</a>	Demolition: Wrecking & Moving (incl. Charred Material)	\$43.95	<u>7A</u>	<u>3I</u>
Pacific	<a href="#">Laborers</a>	Ditch Digger	\$43.95	<u>7A</u>	<u>3I</u>
Pacific	<a href="#">Laborers</a>	Diver	\$45.32	<u>7A</u>	<u>3I</u>
Pacific	<a href="#">Laborers</a>	Drill Operator (hydraulic, diamond)	\$44.76	<u>7A</u>	<u>3I</u>



Pacific	<a href="#">Laborers</a>	Dry Stack Walls	\$43.95	<u>7A</u>	<u>3I</u>	
Pacific	<a href="#">Laborers</a>	Dump Person	\$43.95	<u>7A</u>	<u>3I</u>	
Pacific	<a href="#">Laborers</a>	Epoxy Technician	\$43.95	<u>7A</u>	<u>3I</u>	
Pacific	<a href="#">Laborers</a>	Erosion Control Worker	\$43.95	<u>7A</u>	<u>3I</u>	
Pacific	<a href="#">Laborers</a>	Faller & Bucker Chain Saw	\$44.76	<u>7A</u>	<u>3I</u>	
Pacific	<a href="#">Laborers</a>	Fine Graders	\$43.95	<u>7A</u>	<u>3I</u>	
Pacific	<a href="#">Laborers</a>	Firewatch	\$37.26	<u>7A</u>	<u>3I</u>	
Pacific	<a href="#">Laborers</a>	Form Setter	\$43.95	<u>7A</u>	<u>3I</u>	
Pacific	<a href="#">Laborers</a>	Gabian Basket Builders	\$43.95	<u>7A</u>	<u>3I</u>	
Pacific	<a href="#">Laborers</a>	General Laborer	\$43.95	<u>7A</u>	<u>3I</u>	
Pacific	<a href="#">Laborers</a>	Grade Checker & Transit Person	\$45.32	<u>7A</u>	<u>3I</u>	
Pacific	<a href="#">Laborers</a>	Grinders	\$43.95	<u>7A</u>	<u>3I</u>	
Pacific	<a href="#">Laborers</a>	Grout Machine Tender	\$43.95	<u>7A</u>	<u>3I</u>	
Pacific	<a href="#">Laborers</a>	Groutmen (pressure)including Post Tension Beams	\$44.76	<u>7A</u>	<u>3I</u>	
Pacific	<a href="#">Laborers</a>	Guardrail Erector	\$43.95	<u>7A</u>	<u>3I</u>	
Pacific	<a href="#">Laborers</a>	Hazardous Waste Worker (level A)	\$45.32	<u>7A</u>	<u>3I</u>	
Pacific	<a href="#">Laborers</a>	Hazardous Waste Worker (level B)	\$44.76	<u>7A</u>	<u>3I</u>	
Pacific	<a href="#">Laborers</a>	Hazardous Waste Worker (level C)	\$43.95	<u>7A</u>	<u>3I</u>	
Pacific	<a href="#">Laborers</a>	High Scaler	\$45.32	<u>7A</u>	<u>3I</u>	
Pacific	<a href="#">Laborers</a>	Jackhammer	\$44.76	<u>7A</u>	<u>3I</u>	
Pacific	<a href="#">Laborers</a>	Laserbeam Operator	\$44.76	<u>7A</u>	<u>3I</u>	
Pacific	<a href="#">Laborers</a>	Maintenance Person	\$43.95	<u>7A</u>	<u>3I</u>	
Pacific	<a href="#">Laborers</a>	Manhole Builder-mudman	\$44.76	<u>7A</u>	<u>3I</u>	
Pacific	<a href="#">Laborers</a>	Material Yard Person	\$43.95	<u>7A</u>	<u>3I</u>	
Pacific	<a href="#">Laborers</a>	Motorman-dinky Locomotive	\$44.76	<u>7A</u>	<u>3I</u>	
Pacific	<a href="#">Laborers</a>	Nozzleman (concrete Pump, Green Cutter When Using Combination Of High Pressure Air & Water On Concrete & Rock, Sandblast, Gunite, Shotcrete, Water Bla	\$44.76	<u>7A</u>	<u>3I</u>	
Pacific	<a href="#">Laborers</a>	Pavement Breaker	\$44.76	<u>7A</u>	<u>3I</u>	
Pacific	<a href="#">Laborers</a>	Pilot Car	\$37.26	<u>7A</u>	<u>3I</u>	
Pacific	<a href="#">Laborers</a>	Pipe Layer Lead	\$45.32	<u>7A</u>	<u>3I</u>	
Pacific	<a href="#">Laborers</a>	Pipe Layer/tailor	\$44.76	<u>7A</u>	<u>3I</u>	
Pacific	<a href="#">Laborers</a>	Pipe Pot Tender	\$44.76	<u>7A</u>	<u>3I</u>	
Pacific	<a href="#">Laborers</a>	Pipe Reliner	\$44.76	<u>7A</u>	<u>3I</u>	
Pacific	<a href="#">Laborers</a>	Pipe Wrapper	\$44.76	<u>7A</u>	<u>3I</u>	
Pacific	<a href="#">Laborers</a>	Pot Tender	\$43.95	<u>7A</u>	<u>3I</u>	
Pacific	<a href="#">Laborers</a>	Powderman	\$45.32	<u>7A</u>	<u>3I</u>	
Pacific	<a href="#">Laborers</a>	Powderman's Helper	\$43.95	<u>7A</u>	<u>3I</u>	
Pacific	<a href="#">Laborers</a>	Power Jacks	\$44.76	<u>7A</u>	<u>3I</u>	
Pacific	<a href="#">Laborers</a>	Railroad Spike Puller - Power	\$44.76	<u>7A</u>	<u>3I</u>	
Pacific	<a href="#">Laborers</a>	Raker - Asphalt	\$45.32	<u>7A</u>	<u>3I</u>	
Pacific	<a href="#">Laborers</a>	Re-timberman	\$45.32	<u>7A</u>	<u>3I</u>	
Pacific	<a href="#">Laborers</a>	Remote Equipment Operator	\$44.76	<u>7A</u>	<u>3I</u>	
Pacific	<a href="#">Laborers</a>	Rigger/signal Person	\$44.76	<u>7A</u>	<u>3I</u>	

Pacific	<a href="#">Laborers</a>	Rip Rap Person	\$43.95	<u>7A</u>	<u>3I</u>	
Pacific	<a href="#">Laborers</a>	Rivet Buster	\$44.76	<u>7A</u>	<u>3I</u>	
Pacific	<a href="#">Laborers</a>	Rodder	\$44.76	<u>7A</u>	<u>3I</u>	
Pacific	<a href="#">Laborers</a>	Scaffold Erector	\$43.95	<u>7A</u>	<u>3I</u>	
Pacific	<a href="#">Laborers</a>	Scale Person	\$43.95	<u>7A</u>	<u>3I</u>	
Pacific	<a href="#">Laborers</a>	Sloper (over 20")	\$44.76	<u>7A</u>	<u>3I</u>	
Pacific	<a href="#">Laborers</a>	Sloper Sprayer	\$43.95	<u>7A</u>	<u>3I</u>	
Pacific	<a href="#">Laborers</a>	Spreader (concrete)	\$44.76	<u>7A</u>	<u>3I</u>	
Pacific	<a href="#">Laborers</a>	Stake Hopper	\$43.95	<u>7A</u>	<u>3I</u>	
Pacific	<a href="#">Laborers</a>	Stock Piler	\$43.95	<u>7A</u>	<u>3I</u>	
Pacific	<a href="#">Laborers</a>	Tamper & Similar Electric, Air & Gas Operated Tools	\$44.76	<u>7A</u>	<u>3I</u>	
Pacific	<a href="#">Laborers</a>	Tamper (multiple & Self-propelled)	\$44.76	<u>7A</u>	<u>3I</u>	
Pacific	<a href="#">Laborers</a>	Timber Person - Sewer (lagger, Shorer & Cribber)	\$44.76	<u>7A</u>	<u>3I</u>	
Pacific	<a href="#">Laborers</a>	Toolroom Person (at Jobsite)	\$43.95	<u>7A</u>	<u>3I</u>	
Pacific	<a href="#">Laborers</a>	Topper	\$43.95	<u>7A</u>	<u>3I</u>	
Pacific	<a href="#">Laborers</a>	Track Laborer	\$43.95	<u>7A</u>	<u>3I</u>	
Pacific	<a href="#">Laborers</a>	Track Liner (power)	\$44.76	<u>7A</u>	<u>3I</u>	
Pacific	<a href="#">Laborers</a>	Traffic Control Laborer	\$39.84	<u>7A</u>	<u>3I</u>	<u>8R</u>
Pacific	<a href="#">Laborers</a>	Traffic Control Supervisor	\$39.84	<u>7A</u>	<u>3I</u>	<u>8R</u>
Pacific	<a href="#">Laborers</a>	Truck Spotter	\$43.95	<u>7A</u>	<u>3I</u>	
Pacific	<a href="#">Laborers</a>	Tugger Operator	\$44.76	<u>7A</u>	<u>3I</u>	
Pacific	<a href="#">Laborers</a>	Tunnel Work-Compressed Air Worker 0-30 psi	\$74.29	<u>7A</u>	<u>3I</u>	<u>8Q</u>
Pacific	<a href="#">Laborers</a>	Tunnel Work-Compressed Air Worker 30.01-44.00 psi	\$79.32	<u>7A</u>	<u>3I</u>	<u>8Q</u>
Pacific	<a href="#">Laborers</a>	Tunnel Work-Compressed Air Worker 44.01-54.00 psi	\$83.00	<u>7A</u>	<u>3I</u>	<u>8Q</u>
Pacific	<a href="#">Laborers</a>	Tunnel Work-Compressed Air Worker 54.01-60.00 psi	\$88.70	<u>7A</u>	<u>3I</u>	<u>8Q</u>
Pacific	<a href="#">Laborers</a>	Tunnel Work-Compressed Air Worker 60.01-64.00 psi	\$90.82	<u>7A</u>	<u>3I</u>	<u>8Q</u>
Pacific	<a href="#">Laborers</a>	Tunnel Work-Compressed Air Worker 64.01-68.00 psi	\$95.92	<u>7A</u>	<u>3I</u>	<u>8Q</u>
Pacific	<a href="#">Laborers</a>	Tunnel Work-Compressed Air Worker 68.01-70.00 psi	\$97.82	<u>7A</u>	<u>3I</u>	<u>8Q</u>
Pacific	<a href="#">Laborers</a>	Tunnel Work-Compressed Air Worker 70.01-72.00 psi	\$99.82	<u>7A</u>	<u>3I</u>	<u>8Q</u>
Pacific	<a href="#">Laborers</a>	Tunnel Work-Compressed Air Worker 72.01-74.00 psi	\$101.82	<u>7A</u>	<u>3I</u>	<u>8Q</u>
Pacific	<a href="#">Laborers</a>	Tunnel Work-Guage and Lock Tender	\$45.42	<u>7A</u>	<u>3I</u>	<u>8Q</u>
Pacific	<a href="#">Laborers</a>	Tunnel Work-Miner	\$45.42	<u>7A</u>	<u>3I</u>	<u>8Q</u>
Pacific	<a href="#">Laborers</a>	Vibrator	\$44.76	<u>7A</u>	<u>3I</u>	
Pacific	<a href="#">Laborers</a>	Vinyl Seamer	\$43.95	<u>7A</u>	<u>3I</u>	
Pacific	<a href="#">Laborers</a>	Watchman	\$33.86	<u>7A</u>	<u>3I</u>	
Pacific	<a href="#">Laborers</a>	Welder	\$44.76	<u>7A</u>	<u>3I</u>	

Pacific	<a href="#">Laborers</a>	Well Point Laborer	\$44.76	<u>7A</u>	<u>3I</u>	
Pacific	<a href="#">Laborers</a>	Window Washer/cleaner	\$33.86	<u>7A</u>	<u>3I</u>	
Pacific	<a href="#">Laborers - Underground Sewer &amp; Water</a>	General Laborer & Topman	\$43.95	<u>7A</u>	<u>3I</u>	
Pacific	<a href="#">Laborers - Underground Sewer &amp; Water</a>	Pipe Layer	\$44.76	<u>7A</u>	<u>3I</u>	
Pacific	<a href="#">Landscape Construction</a>	Irrigation Or Lawn Sprinkler Installers	\$11.42		<u>1</u>	
Pacific	<a href="#">Landscape Construction</a>	Landscape Equipment Operators Or Truck Drivers	\$9.47		<u>1</u>	
Pacific	<a href="#">Landscape Construction</a>	Landscaping Or Planting Laborers	\$9.47		<u>1</u>	
Pacific	<a href="#">Lathers</a>	Journey Level	\$54.02	<u>5D</u>	<u>1H</u>	
Pacific	<a href="#">Marble Setters</a>	Journey Level	\$52.82	<u>5A</u>	<u>1M</u>	
Pacific	<a href="#">Metal Fabrication (In Shop)</a>	Fitter	\$15.16		<u>1</u>	
Pacific	<a href="#">Metal Fabrication (In Shop)</a>	Laborer	\$11.13		<u>1</u>	
Pacific	<a href="#">Metal Fabrication (In Shop)</a>	Machine Operator	\$10.66		<u>1</u>	
Pacific	<a href="#">Metal Fabrication (In Shop)</a>	Painter	\$11.41		<u>1</u>	
Pacific	<a href="#">Metal Fabrication (In Shop)</a>	Welder	\$15.16		<u>1</u>	
Pacific	<a href="#">Millwright</a>	Journey Level	\$55.52	<u>5D</u>	<u>4C</u>	
Pacific	<a href="#">Modular Buildings</a>	Cabinet Assembly	\$9.98		<u>1</u>	
Pacific	<a href="#">Modular Buildings</a>	Electrician	\$9.98		<u>1</u>	
Pacific	<a href="#">Modular Buildings</a>	Equipment Maintenance	\$9.98		<u>1</u>	
Pacific	<a href="#">Modular Buildings</a>	Plumber	\$9.98		<u>1</u>	
Pacific	<a href="#">Modular Buildings</a>	Production Worker	\$9.75		<u>1</u>	
Pacific	<a href="#">Modular Buildings</a>	Tool Maintenance	\$9.98		<u>1</u>	
Pacific	<a href="#">Modular Buildings</a>	Utility Person	\$9.98		<u>1</u>	
Pacific	<a href="#">Modular Buildings</a>	Welder	\$9.98		<u>1</u>	
Pacific	<a href="#">Painters</a>	Journey Level	\$39.35	<u>6Z</u>	<u>2B</u>	
Pacific	<a href="#">Pile Driver</a>	Journey Level	\$39.51		<u>1</u>	
Pacific	<a href="#">Plasterers</a>	Journey Level	\$51.68	<u>7Q</u>	<u>1R</u>	
Pacific	<a href="#">Playground &amp; Park Equipment Installers</a>	Journey Level	\$9.47		<u>1</u>	
Pacific	<a href="#">Plumbers &amp; Pipefitters</a>	Journey Level	\$38.95		<u>1</u>	
Pacific	<a href="#">Power Equipment Operators</a>	Asphalt Plant Operator	\$56.94	<u>7A</u>	<u>3C</u>	<u>8P</u>
Pacific	<a href="#">Power Equipment Operators</a>	Assistant Engineers	\$53.57	<u>7A</u>	<u>3C</u>	<u>8P</u>
Pacific	<a href="#">Power Equipment Operators</a>	Barrier Machine (zipper)	\$56.44	<u>7A</u>	<u>3C</u>	<u>8P</u>
Pacific	<a href="#">Power Equipment Operators</a>	Batch Plant Operator: Concrete	\$56.44	<u>7A</u>	<u>3C</u>	<u>8P</u>
Pacific	<a href="#">Power Equipment Operators</a>	Bobcat	\$53.57	<u>7A</u>	<u>3C</u>	<u>8P</u>
Pacific	<a href="#">Power Equipment Operators</a>	Brokk - Remote Demolition Equipment	\$53.57	<u>7A</u>	<u>3C</u>	<u>8P</u>
Pacific	<a href="#">Power Equipment Operators</a>	Brooms	\$53.57	<u>7A</u>	<u>3C</u>	<u>8P</u>
Pacific	<a href="#">Power Equipment Operators</a>	Bump Cutter	\$56.44	<u>7A</u>	<u>3C</u>	<u>8P</u>
Pacific	<a href="#">Power Equipment Operators</a>	Cableways	\$56.94	<u>7A</u>	<u>3C</u>	<u>8P</u>
Pacific	<a href="#">Power Equipment Operators</a>	Chipper	\$56.44	<u>7A</u>	<u>3C</u>	<u>8P</u>
Pacific	<a href="#">Power Equipment Operators</a>	Compressor	\$53.57	<u>7A</u>	<u>3C</u>	<u>8P</u>
Pacific	<a href="#">Power Equipment Operators</a>	Concrete Pump: Truck Mount With Boom Attachment Over 42m	\$56.94	<u>7A</u>	<u>3C</u>	<u>8P</u>

Pacific	<a href="#">Power Equipment Operators</a>	Concrete Finish Machine -laser Screed	\$53.57	<u>7A</u>	<u>3C</u>	<u>8P</u>
Pacific	<a href="#">Power Equipment Operators</a>	Concrete Pump - Mounted Or Trailer High Pressure Line Pump, Pump High Pressure	\$56.00	<u>7A</u>	<u>3C</u>	<u>8P</u>
Pacific	<a href="#">Power Equipment Operators</a>	Concrete Pump: Truck Mount With Boom Attachment Up To 42m	\$56.44	<u>7A</u>	<u>3C</u>	<u>8P</u>
Pacific	<a href="#">Power Equipment Operators</a>	Conveyors	\$56.00	<u>7A</u>	<u>3C</u>	<u>8P</u>
Pacific	<a href="#">Power Equipment Operators</a>	Cranes, 100 Tons - 199 Tons, Or 150 Ft Of Boom (including Jib With Attachments)	\$57.51	<u>7A</u>	<u>3C</u>	<u>8P</u>
Pacific	<a href="#">Power Equipment Operators</a>	Cranes, 200 Tons To 300 Tons, Or 250 Ft Of Boom (including Jib With Attachments)	\$58.10	<u>7A</u>	<u>3C</u>	<u>8P</u>
Pacific	<a href="#">Power Equipment Operators</a>	Cranes: 20 Tons Through 44 Tons With Attachments	\$56.44	<u>7A</u>	<u>3C</u>	<u>8P</u>
Pacific	<a href="#">Power Equipment Operators</a>	Cranes: 45 Tons Through 99 Tons, Under 150' Of Boom (including Jib With Attachments)	\$56.94	<u>7A</u>	<u>3C</u>	<u>8P</u>
Pacific	<a href="#">Power Equipment Operators</a>	Cranes: A-frame - 10 Tons And Under	\$53.57	<u>7A</u>	<u>3C</u>	<u>8P</u>
Pacific	<a href="#">Power Equipment Operators</a>	Cranes: Friction 100 Tons Through 199 Tons	\$58.10	<u>7A</u>	<u>3C</u>	<u>8P</u>
Pacific	<a href="#">Power Equipment Operators</a>	Cranes: Friction Over 200 Tons	\$58.67	<u>7A</u>	<u>3C</u>	<u>8P</u>
Pacific	<a href="#">Power Equipment Operators</a>	Cranes: Over 300 Tons, Or 300' Of Boom (Including Jib With Attachments)	\$58.67	<u>7A</u>	<u>3C</u>	<u>8P</u>
Pacific	<a href="#">Power Equipment Operators</a>	Cranes: Through 19 Tons With Attachments A-frame Over 10 Tons	\$56.00	<u>7A</u>	<u>3C</u>	<u>8P</u>
Pacific	<a href="#">Power Equipment Operators</a>	Crusher	\$56.44	<u>7A</u>	<u>3C</u>	<u>8P</u>
Pacific	<a href="#">Power Equipment Operators</a>	Deck Engineer/deck Winches (power)	\$56.44	<u>7A</u>	<u>3C</u>	<u>8P</u>
Pacific	<a href="#">Power Equipment Operators</a>	Derricks, On Building Work	\$56.94	<u>7A</u>	<u>3C</u>	<u>8P</u>
Pacific	<a href="#">Power Equipment Operators</a>	Dozers D-9 & Under	\$56.00	<u>7A</u>	<u>3C</u>	<u>8P</u>
Pacific	<a href="#">Power Equipment Operators</a>	Drill Oilers: Auger Type, Truck Or Crane Mount	\$56.00	<u>7A</u>	<u>3C</u>	<u>8P</u>
Pacific	<a href="#">Power Equipment Operators</a>	Drilling Machine	\$56.44	<u>7A</u>	<u>3C</u>	<u>8P</u>
Pacific	<a href="#">Power Equipment Operators</a>	Elevator And Man-lift: Permanent And Shaft Type	\$53.57	<u>7A</u>	<u>3C</u>	<u>8P</u>
Pacific	<a href="#">Power Equipment Operators</a>	Finishing Machine, Bidwell And Gamaco & Similar Equipment	\$56.44	<u>7A</u>	<u>3C</u>	<u>8P</u>
Pacific	<a href="#">Power Equipment Operators</a>	Forklift: 3000 Lbs And Over With Attachments	\$56.00	<u>7A</u>	<u>3C</u>	<u>8P</u>
Pacific	<a href="#">Power Equipment Operators</a>	Forklifts: Under 3000 Lbs. With Attachments	\$53.57	<u>7A</u>	<u>3C</u>	<u>8P</u>
Pacific	<a href="#">Power Equipment Operators</a>	Grade Engineer: Using Blueprints, Cut Sheets,etc.	\$56.44	<u>7A</u>	<u>3C</u>	<u>8P</u>
Pacific	<a href="#">Power Equipment Operators</a>	Gradechecker/stakeman	\$53.57	<u>7A</u>	<u>3C</u>	<u>8P</u>
Pacific	<a href="#">Power Equipment Operators</a>	Guardrail Punch	\$56.44	<u>7A</u>	<u>3C</u>	<u>8P</u>
Pacific	<a href="#">Power Equipment Operators</a>	Hard Tail End Dump Articulating Off- Road Equipment 45 Yards. & Over	\$56.94	<u>7A</u>	<u>3C</u>	<u>8P</u>

Pacific	<a href="#">Power Equipment Operators</a>	Hard Tail End Dump Articulating Off-road Equipment Under 45 Yards	\$56.44	<u>7A</u>	<u>3C</u>	<u>8P</u>
Pacific	<a href="#">Power Equipment Operators</a>	Horizontal/directional Drill Locator	\$56.00	<u>7A</u>	<u>3C</u>	<u>8P</u>
Pacific	<a href="#">Power Equipment Operators</a>	Horizontal/directional Drill Operator	\$56.44	<u>7A</u>	<u>3C</u>	<u>8P</u>
Pacific	<a href="#">Power Equipment Operators</a>	Hydralifts/Boom Trucks Over 10 Tons	\$56.00	<u>7A</u>	<u>3C</u>	<u>8P</u>
Pacific	<a href="#">Power Equipment Operators</a>	Hydralifts/boom Trucks, 10 Tons And Under	\$53.57	<u>7A</u>	<u>3C</u>	<u>8P</u>
Pacific	<a href="#">Power Equipment Operators</a>	Loader, Overhead 8 Yards. & Over	\$57.51	<u>7A</u>	<u>3C</u>	<u>8P</u>
Pacific	<a href="#">Power Equipment Operators</a>	Loader, Overhead, 6 Yards. But Not Including 8 Yards	\$56.94	<u>7A</u>	<u>3C</u>	<u>8P</u>
Pacific	<a href="#">Power Equipment Operators</a>	Loaders, Overhead Under 6 Yards	\$56.44	<u>7A</u>	<u>3C</u>	<u>8P</u>
Pacific	<a href="#">Power Equipment Operators</a>	Loaders, Plant Feed	\$56.44	<u>7A</u>	<u>3C</u>	<u>8P</u>
Pacific	<a href="#">Power Equipment Operators</a>	Loaders: Elevating Type Belt	\$56.00	<u>7A</u>	<u>3C</u>	<u>8P</u>
Pacific	<a href="#">Power Equipment Operators</a>	Locomotives, All	\$56.44	<u>7A</u>	<u>3C</u>	<u>8P</u>
Pacific	<a href="#">Power Equipment Operators</a>	Material Transfer Device	\$56.44	<u>7A</u>	<u>3C</u>	<u>8P</u>
Pacific	<a href="#">Power Equipment Operators</a>	Mechanics, All (Leadmen - \$0.50 Per Hour Over Mechanic)	\$57.51	<u>7A</u>	<u>3C</u>	<u>8P</u>
Pacific	<a href="#">Power Equipment Operators</a>	Motor Patrol Grader - Non-finishing	\$56.00	<u>7A</u>	<u>3C</u>	<u>8P</u>
Pacific	<a href="#">Power Equipment Operators</a>	Motor Patrol Graders, Finishing	\$56.94	<u>7A</u>	<u>3C</u>	<u>8P</u>
Pacific	<a href="#">Power Equipment Operators</a>	Mucking Machine, Mole, Tunnel Drill, Boring, Road Header And/or Shield	\$56.94	<u>7A</u>	<u>3C</u>	<u>8P</u>
Pacific	<a href="#">Power Equipment Operators</a>	Oil Distributors, Blower Distribution & Mulch Seeding Operator	\$53.57	<u>7A</u>	<u>3C</u>	<u>8P</u>
Pacific	<a href="#">Power Equipment Operators</a>	Outside Hoists (elevators And Manlifts), Air Tuggers, strato	\$56.00	<u>7A</u>	<u>3C</u>	<u>8P</u>
Pacific	<a href="#">Power Equipment Operators</a>	Overhead, Bridge Type Crane: 20 Tons Through 44 Tons	\$56.44	<u>7A</u>	<u>3C</u>	<u>8P</u>
Pacific	<a href="#">Power Equipment Operators</a>	Overhead, Bridge Type: 100 Tons And Over	\$57.51	<u>7A</u>	<u>3C</u>	<u>8P</u>
Pacific	<a href="#">Power Equipment Operators</a>	Overhead, Bridge Type: 45 Tons Through 99 Tons	\$56.94	<u>7A</u>	<u>3C</u>	<u>8P</u>
Pacific	<a href="#">Power Equipment Operators</a>	Pavement Breaker	\$53.57	<u>7A</u>	<u>3C</u>	<u>8P</u>
Pacific	<a href="#">Power Equipment Operators</a>	Pile Driver (other Than Crane Mount)	\$56.44	<u>7A</u>	<u>3C</u>	<u>8P</u>
Pacific	<a href="#">Power Equipment Operators</a>	Plant Oiler - Asphalt, Crusher	\$56.00	<u>7A</u>	<u>3C</u>	<u>8P</u>
Pacific	<a href="#">Power Equipment Operators</a>	Posthole Digger, Mechanical	\$53.57	<u>7A</u>	<u>3C</u>	<u>8P</u>
Pacific	<a href="#">Power Equipment Operators</a>	Power Plant	\$53.57	<u>7A</u>	<u>3C</u>	<u>8P</u>
Pacific	<a href="#">Power Equipment Operators</a>	Pumps - Water	\$53.57	<u>7A</u>	<u>3C</u>	<u>8P</u>
Pacific	<a href="#">Power Equipment Operators</a>	Quad 9, HD 41, D10 And Over	\$56.94	<u>7A</u>	<u>3C</u>	<u>8P</u>
Pacific	<a href="#">Power Equipment Operators</a>	Quick Tower - No Cab, Under 100 Feet In Height Based To Boom	\$53.57	<u>7A</u>	<u>3C</u>	<u>8P</u>
Pacific	<a href="#">Power Equipment Operators</a>	Remote Control Operator On Rubber Tired Earth Moving Equipment	\$56.94	<u>7A</u>	<u>3C</u>	<u>8P</u>

Pacific	<a href="#">Power Equipment Operators</a>	Rigger And Bellman	\$53.57	<u>7A</u>	<u>3C</u>	<u>8P</u>
Pacific	<a href="#">Power Equipment Operators</a>	Rollagon	\$56.94	<u>7A</u>	<u>3C</u>	<u>8P</u>
Pacific	<a href="#">Power Equipment Operators</a>	Roller, Other Than Plant Mix	\$53.57	<u>7A</u>	<u>3C</u>	<u>8P</u>
Pacific	<a href="#">Power Equipment Operators</a>	Roller, Plant Mix Or Multi-lift Materials	\$56.00	<u>7A</u>	<u>3C</u>	<u>8P</u>
Pacific	<a href="#">Power Equipment Operators</a>	Roto-mill, Roto-grinder	\$56.44	<u>7A</u>	<u>3C</u>	<u>8P</u>
Pacific	<a href="#">Power Equipment Operators</a>	Saws - Concrete	\$56.00	<u>7A</u>	<u>3C</u>	<u>8P</u>
Pacific	<a href="#">Power Equipment Operators</a>	Scraper, Self Propelled Under 45 Yards	\$56.44	<u>7A</u>	<u>3C</u>	<u>8P</u>
Pacific	<a href="#">Power Equipment Operators</a>	Scrapers - Concrete & Carry All	\$56.00	<u>7A</u>	<u>3C</u>	<u>8P</u>
Pacific	<a href="#">Power Equipment Operators</a>	Scrapers, Self-propelled: 45 Yards And Over	\$56.94	<u>7A</u>	<u>3C</u>	<u>8P</u>
Pacific	<a href="#">Power Equipment Operators</a>	Service Engineers - Equipment	\$56.00	<u>7A</u>	<u>3C</u>	<u>8P</u>
Pacific	<a href="#">Power Equipment Operators</a>	Shotcrete/gunite Equipment	\$53.57	<u>7A</u>	<u>3C</u>	<u>8P</u>
Pacific	<a href="#">Power Equipment Operators</a>	Shovel , Excavator, Backhoe, Tractors Under 15 Metric Tons.	\$56.00	<u>7A</u>	<u>3C</u>	<u>8P</u>
Pacific	<a href="#">Power Equipment Operators</a>	Shovel, Excavator, Backhoe: Over 30 Metric Tons To 50 Metric Tons	\$56.94	<u>7A</u>	<u>3C</u>	<u>8P</u>
Pacific	<a href="#">Power Equipment Operators</a>	Shovel, Excavator, Backhoes, Tractors: 15 To 30 Metric Tons	\$56.44	<u>7A</u>	<u>3C</u>	<u>8P</u>
Pacific	<a href="#">Power Equipment Operators</a>	Shovel, Excavator, Backhoes: Over 50 Metric Tons To 90 Metric Tons	\$57.51	<u>7A</u>	<u>3C</u>	<u>8P</u>
Pacific	<a href="#">Power Equipment Operators</a>	Shovel, Excavator, Backhoes: Over 90 Metric Tons	\$58.10	<u>7A</u>	<u>3C</u>	<u>8P</u>
Pacific	<a href="#">Power Equipment Operators</a>	Slipform Pavers	\$56.94	<u>7A</u>	<u>3C</u>	<u>8P</u>
Pacific	<a href="#">Power Equipment Operators</a>	Spreader, Topsider & Screedman	\$56.94	<u>7A</u>	<u>3C</u>	<u>8P</u>
Pacific	<a href="#">Power Equipment Operators</a>	Subgrader Trimmer	\$56.44	<u>7A</u>	<u>3C</u>	<u>8P</u>
Pacific	<a href="#">Power Equipment Operators</a>	Tower Bucket Elevators	\$56.00	<u>7A</u>	<u>3C</u>	<u>8P</u>
Pacific	<a href="#">Power Equipment Operators</a>	Tower Crane Over 175'in Height, Base To Boom	\$58.10	<u>7A</u>	<u>3C</u>	<u>8P</u>
Pacific	<a href="#">Power Equipment Operators</a>	Tower Crane Up: To 175' In Height, Base To Boom	\$57.51	<u>7A</u>	<u>3C</u>	<u>8P</u>
Pacific	<a href="#">Power Equipment Operators</a>	Transporters, All Track Or Truck Type	\$56.94	<u>7A</u>	<u>3C</u>	<u>8P</u>
Pacific	<a href="#">Power Equipment Operators</a>	Trenching Machines	\$56.00	<u>7A</u>	<u>3C</u>	<u>8P</u>
Pacific	<a href="#">Power Equipment Operators</a>	Truck Crane Oiler/driver - 100 Tons And Over	\$56.44	<u>7A</u>	<u>3C</u>	<u>8P</u>
Pacific	<a href="#">Power Equipment Operators</a>	Truck Crane Oiler/driver Under 100 Tons	\$56.00	<u>7A</u>	<u>3C</u>	<u>8P</u>
Pacific	<a href="#">Power Equipment Operators</a>	Truck Mount Portable Conveyor	\$56.44	<u>7A</u>	<u>3C</u>	<u>8P</u>
Pacific	<a href="#">Power Equipment Operators</a>	Welder	\$56.94	<u>7A</u>	<u>3C</u>	<u>8P</u>
Pacific	<a href="#">Power Equipment Operators</a>	Wheel Tractors, Farmall Type	\$53.57	<u>7A</u>	<u>3C</u>	<u>8P</u>
Pacific	<a href="#">Power Equipment Operators</a>	Yo Yo Pay Dozer	\$56.44	<u>7A</u>	<u>3C</u>	<u>8P</u>
Pacific	<a href="#">Power Equipment Operators- Underground Sewer &amp; Water</a>	Asphalt Plant Operator	\$56.94	<u>7A</u>	<u>3C</u>	<u>8P</u>
Pacific	<a href="#">Power Equipment Operators- Underground Sewer &amp; Water</a>	Assistant Engineers	\$53.57	<u>7A</u>	<u>3C</u>	<u>8P</u>
Pacific	<a href="#">Power Equipment Operators- Underground Sewer &amp; Water</a>	Barrier Machine (zipper)	\$56.44	<u>7A</u>	<u>3C</u>	<u>8P</u>

Pacific	<a href="#">Power Equipment Operators-Underground Sewer &amp; Water</a>	Batch Plant Operator: Concrete	\$56.44	<u>7A</u>	<u>3C</u>	<u>8P</u>
Pacific	<a href="#">Power Equipment Operators-Underground Sewer &amp; Water</a>	Bobcat	\$53.57	<u>7A</u>	<u>3C</u>	<u>8P</u>
Pacific	<a href="#">Power Equipment Operators-Underground Sewer &amp; Water</a>	Brokk - Remote Demolition Equipment	\$53.57	<u>7A</u>	<u>3C</u>	<u>8P</u>
Pacific	<a href="#">Power Equipment Operators-Underground Sewer &amp; Water</a>	Brooms	\$53.57	<u>7A</u>	<u>3C</u>	<u>8P</u>
Pacific	<a href="#">Power Equipment Operators-Underground Sewer &amp; Water</a>	Bump Cutter	\$56.44	<u>7A</u>	<u>3C</u>	<u>8P</u>
Pacific	<a href="#">Power Equipment Operators-Underground Sewer &amp; Water</a>	Cableways	\$56.94	<u>7A</u>	<u>3C</u>	<u>8P</u>
Pacific	<a href="#">Power Equipment Operators-Underground Sewer &amp; Water</a>	Chipper	\$56.44	<u>7A</u>	<u>3C</u>	<u>8P</u>
Pacific	<a href="#">Power Equipment Operators-Underground Sewer &amp; Water</a>	Compressor	\$53.57	<u>7A</u>	<u>3C</u>	<u>8P</u>
Pacific	<a href="#">Power Equipment Operators-Underground Sewer &amp; Water</a>	Concrete Pump: Truck Mount With Boom Attachment Over 42m	\$56.94	<u>7A</u>	<u>3C</u>	<u>8P</u>
Pacific	<a href="#">Power Equipment Operators-Underground Sewer &amp; Water</a>	Concrete Finish Machine -laser Screed	\$53.57	<u>7A</u>	<u>3C</u>	<u>8P</u>
Pacific	<a href="#">Power Equipment Operators-Underground Sewer &amp; Water</a>	Concrete Pump - Mounted Or Trailer High Pressure Line Pump, Pump High Pressure	\$56.00	<u>7A</u>	<u>3C</u>	<u>8P</u>
Pacific	<a href="#">Power Equipment Operators-Underground Sewer &amp; Water</a>	Concrete Pump: Truck Mount With Boom Attachment Up To 42m	\$56.44	<u>7A</u>	<u>3C</u>	<u>8P</u>
Pacific	<a href="#">Power Equipment Operators-Underground Sewer &amp; Water</a>	Conveyors	\$56.00	<u>7A</u>	<u>3C</u>	<u>8P</u>
Pacific	<a href="#">Power Equipment Operators-Underground Sewer &amp; Water</a>	Cranes, 100 Tons - 199 Tons, Or 150 Ft Of Boom (including Jib With Attachments)	\$57.51	<u>7A</u>	<u>3C</u>	<u>8P</u>
Pacific	<a href="#">Power Equipment Operators-Underground Sewer &amp; Water</a>	Cranes, 200 Tons To 300 Tons, Or 250 Ft Of Boom (including Jib With Attachments)	\$58.10	<u>7A</u>	<u>3C</u>	<u>8P</u>
Pacific	<a href="#">Power Equipment Operators-Underground Sewer &amp; Water</a>	Cranes: 20 Tons Through 44 Tons With Attachments	\$56.44	<u>7A</u>	<u>3C</u>	<u>8P</u>
Pacific	<a href="#">Power Equipment Operators-Underground Sewer &amp; Water</a>	Cranes: 45 Tons Through 99 Tons, Under 150' Of Boom (including Jib With Attachments)	\$56.94	<u>7A</u>	<u>3C</u>	<u>8P</u>
Pacific	<a href="#">Power Equipment Operators-Underground Sewer &amp; Water</a>	Cranes: A-frame - 10 Tons And Under	\$53.57	<u>7A</u>	<u>3C</u>	<u>8P</u>
Pacific	<a href="#">Power Equipment Operators-Underground Sewer &amp; Water</a>	Cranes: Friction 100 Tons Through 199 Tons	\$58.10	<u>7A</u>	<u>3C</u>	<u>8P</u>
Pacific	<a href="#">Power Equipment Operators-Underground Sewer &amp; Water</a>	Cranes: Friction Over 200 Tons	\$58.67	<u>7A</u>	<u>3C</u>	<u>8P</u>
Pacific	<a href="#">Power Equipment Operators-Underground Sewer &amp; Water</a>	Cranes: Over 300 Tons, Or 300' Of Boom (Including Jib With Attachments)	\$58.67	<u>7A</u>	<u>3C</u>	<u>8P</u>
Pacific	<a href="#">Power Equipment Operators-Underground Sewer &amp; Water</a>	Cranes: Through 19 Tons With Attachments A-frame Over 10 Tons	\$56.00	<u>7A</u>	<u>3C</u>	<u>8P</u>
Pacific	<a href="#">Power Equipment Operators-Underground Sewer &amp; Water</a>	Crusher	\$56.44	<u>7A</u>	<u>3C</u>	<u>8P</u>
Pacific	<a href="#">Power Equipment Operators-Underground Sewer &amp; Water</a>	Deck Engineer/deck Winches	\$56.44	<u>7A</u>	<u>3C</u>	<u>8P</u>

	<a href="#">Underground Sewer &amp; Water</a>	(power)				
Pacific	<a href="#">Power Equipment Operators-Underground Sewer &amp; Water</a>	Derricks, On Building Work	\$56.94	<u>7A</u>	<u>3C</u>	<u>8P</u>
Pacific	<a href="#">Power Equipment Operators-Underground Sewer &amp; Water</a>	Dozers D-9 & Under	\$56.00	<u>7A</u>	<u>3C</u>	<u>8P</u>
Pacific	<a href="#">Power Equipment Operators-Underground Sewer &amp; Water</a>	Drill Oilers: Auger Type, Truck Or Crane Mount	\$56.00	<u>7A</u>	<u>3C</u>	<u>8P</u>
Pacific	<a href="#">Power Equipment Operators-Underground Sewer &amp; Water</a>	Drilling Machine	\$56.44	<u>7A</u>	<u>3C</u>	<u>8P</u>
Pacific	<a href="#">Power Equipment Operators-Underground Sewer &amp; Water</a>	Elevator And Man-lift: Permanent And Shaft Type	\$53.57	<u>7A</u>	<u>3C</u>	<u>8P</u>
Pacific	<a href="#">Power Equipment Operators-Underground Sewer &amp; Water</a>	Finishing Machine, Bidwell And Gamaco & Similar Equipment	\$56.44	<u>7A</u>	<u>3C</u>	<u>8P</u>
Pacific	<a href="#">Power Equipment Operators-Underground Sewer &amp; Water</a>	Forklift: 3000 Lbs And Over With Attachments	\$56.00	<u>7A</u>	<u>3C</u>	<u>8P</u>
Pacific	<a href="#">Power Equipment Operators-Underground Sewer &amp; Water</a>	Forklifts: Under 3000 Lbs. With Attachments	\$53.57	<u>7A</u>	<u>3C</u>	<u>8P</u>
Pacific	<a href="#">Power Equipment Operators-Underground Sewer &amp; Water</a>	Grade Engineer: Using Blueprints, Cut Sheets, etc.	\$56.44	<u>7A</u>	<u>3C</u>	<u>8P</u>
Pacific	<a href="#">Power Equipment Operators-Underground Sewer &amp; Water</a>	Gradechecker/stakeman	\$53.57	<u>7A</u>	<u>3C</u>	<u>8P</u>
Pacific	<a href="#">Power Equipment Operators-Underground Sewer &amp; Water</a>	Guardrail Punch	\$56.44	<u>7A</u>	<u>3C</u>	<u>8P</u>
Pacific	<a href="#">Power Equipment Operators-Underground Sewer &amp; Water</a>	Hard Tail End Dump Articulating Off- Road Equipment 45 Yards. & Over	\$56.94	<u>7A</u>	<u>3C</u>	<u>8P</u>
Pacific	<a href="#">Power Equipment Operators-Underground Sewer &amp; Water</a>	Hard Tail End Dump Articulating Off-road Equipment Under 45 Yards	\$56.44	<u>7A</u>	<u>3C</u>	<u>8P</u>
Pacific	<a href="#">Power Equipment Operators-Underground Sewer &amp; Water</a>	Horizontal/directional Drill Locator	\$56.00	<u>7A</u>	<u>3C</u>	<u>8P</u>
Pacific	<a href="#">Power Equipment Operators-Underground Sewer &amp; Water</a>	Horizontal/directional Drill Operator	\$56.44	<u>7A</u>	<u>3C</u>	<u>8P</u>
Pacific	<a href="#">Power Equipment Operators-Underground Sewer &amp; Water</a>	Hydralifts/Boom Trucks Over 10 Tons	\$56.00	<u>7A</u>	<u>3C</u>	<u>8P</u>
Pacific	<a href="#">Power Equipment Operators-Underground Sewer &amp; Water</a>	Hydralifts/boom Trucks, 10 Tons And Under	\$53.57	<u>7A</u>	<u>3C</u>	<u>8P</u>
Pacific	<a href="#">Power Equipment Operators-Underground Sewer &amp; Water</a>	Loader, Overhead 8 Yards. & Over	\$57.51	<u>7A</u>	<u>3C</u>	<u>8P</u>
Pacific	<a href="#">Power Equipment Operators-Underground Sewer &amp; Water</a>	Loader, Overhead, 6 Yards. But Not Including 8 Yards	\$56.94	<u>7A</u>	<u>3C</u>	<u>8P</u>
Pacific	<a href="#">Power Equipment Operators-Underground Sewer &amp; Water</a>	Loaders, Overhead Under 6 Yards	\$56.44	<u>7A</u>	<u>3C</u>	<u>8P</u>
Pacific	<a href="#">Power Equipment Operators-Underground Sewer &amp; Water</a>	Loaders, Plant Feed	\$56.44	<u>7A</u>	<u>3C</u>	<u>8P</u>
Pacific	<a href="#">Power Equipment Operators-Underground Sewer &amp; Water</a>	Loaders: Elevating Type Belt	\$56.00	<u>7A</u>	<u>3C</u>	<u>8P</u>
Pacific	<a href="#">Power Equipment Operators-Underground Sewer &amp; Water</a>	Locomotives, All	\$56.44	<u>7A</u>	<u>3C</u>	<u>8P</u>
Pacific	<a href="#">Power Equipment Operators-Underground Sewer &amp; Water</a>	Material Transfer Device	\$56.44	<u>7A</u>	<u>3C</u>	<u>8P</u>
Pacific	<a href="#">Power Equipment Operators-</a>	Mechanics, All (Leadmen - \$0.50	\$57.51	<u>7A</u>	<u>3C</u>	<u>8P</u>



	<a href="#">Underground Sewer &amp; Water</a>	Per Hour Over Mechanic)				
Pacific	<a href="#">Power Equipment Operators- Underground Sewer &amp; Water</a>	Motor Patrol Grader - Non-finishing	\$56.00	<u>7A</u>	<u>3C</u>	<u>8P</u>
Pacific	<a href="#">Power Equipment Operators- Underground Sewer &amp; Water</a>	Motor Patrol Graders, Finishing	\$56.94	<u>7A</u>	<u>3C</u>	<u>8P</u>
Pacific	<a href="#">Power Equipment Operators- Underground Sewer &amp; Water</a>	Mucking Machine, Mole, Tunnel Drill, Boring, Road Header And/or Shield	\$56.94	<u>7A</u>	<u>3C</u>	<u>8P</u>
Pacific	<a href="#">Power Equipment Operators- Underground Sewer &amp; Water</a>	Oil Distributors, Blower Distribution & Mulch Seeding Operator	\$53.57	<u>7A</u>	<u>3C</u>	<u>8P</u>
Pacific	<a href="#">Power Equipment Operators- Underground Sewer &amp; Water</a>	Outside Hoists (elevators And Manlifts), Air Tuggers, strato	\$56.00	<u>7A</u>	<u>3C</u>	<u>8P</u>
Pacific	<a href="#">Power Equipment Operators- Underground Sewer &amp; Water</a>	Overhead, Bridge Type Crane: 20 Tons Through 44 Tons	\$56.44	<u>7A</u>	<u>3C</u>	<u>8P</u>
Pacific	<a href="#">Power Equipment Operators- Underground Sewer &amp; Water</a>	Overhead, Bridge Type: 100 Tons And Over	\$57.51	<u>7A</u>	<u>3C</u>	<u>8P</u>
Pacific	<a href="#">Power Equipment Operators- Underground Sewer &amp; Water</a>	Overhead, Bridge Type: 45 Tons Through 99 Tons	\$56.94	<u>7A</u>	<u>3C</u>	<u>8P</u>
Pacific	<a href="#">Power Equipment Operators- Underground Sewer &amp; Water</a>	Pavement Breaker	\$53.57	<u>7A</u>	<u>3C</u>	<u>8P</u>
Pacific	<a href="#">Power Equipment Operators- Underground Sewer &amp; Water</a>	Pile Driver (other Than Crane Mount)	\$56.44	<u>7A</u>	<u>3C</u>	<u>8P</u>
Pacific	<a href="#">Power Equipment Operators- Underground Sewer &amp; Water</a>	Plant Oiler - Asphalt, Crusher	\$56.00	<u>7A</u>	<u>3C</u>	<u>8P</u>
Pacific	<a href="#">Power Equipment Operators- Underground Sewer &amp; Water</a>	Posthole Digger, Mechanical	\$53.57	<u>7A</u>	<u>3C</u>	<u>8P</u>
Pacific	<a href="#">Power Equipment Operators- Underground Sewer &amp; Water</a>	Power Plant	\$53.57	<u>7A</u>	<u>3C</u>	<u>8P</u>
Pacific	<a href="#">Power Equipment Operators- Underground Sewer &amp; Water</a>	Pumps - Water	\$53.57	<u>7A</u>	<u>3C</u>	<u>8P</u>
Pacific	<a href="#">Power Equipment Operators- Underground Sewer &amp; Water</a>	Quad 9, HD 41, D10 And Over	\$56.94	<u>7A</u>	<u>3C</u>	<u>8P</u>
Pacific	<a href="#">Power Equipment Operators- Underground Sewer &amp; Water</a>	Quick Tower - No Cab, Under 100 Feet In Height Based To Boom	\$53.57	<u>7A</u>	<u>3C</u>	<u>8P</u>
Pacific	<a href="#">Power Equipment Operators- Underground Sewer &amp; Water</a>	Remote Control Operator On Rubber Tired Earth Moving Equipment	\$56.94	<u>7A</u>	<u>3C</u>	<u>8P</u>
Pacific	<a href="#">Power Equipment Operators- Underground Sewer &amp; Water</a>	Rigger And Bellman	\$53.57	<u>7A</u>	<u>3C</u>	<u>8P</u>
Pacific	<a href="#">Power Equipment Operators- Underground Sewer &amp; Water</a>	Rollagon	\$56.94	<u>7A</u>	<u>3C</u>	<u>8P</u>
Pacific	<a href="#">Power Equipment Operators- Underground Sewer &amp; Water</a>	Roller, Other Than Plant Mix	\$53.57	<u>7A</u>	<u>3C</u>	<u>8P</u>
Pacific	<a href="#">Power Equipment Operators- Underground Sewer &amp; Water</a>	Roller, Plant Mix Or Multi-lift Materials	\$56.00	<u>7A</u>	<u>3C</u>	<u>8P</u>
Pacific	<a href="#">Power Equipment Operators- Underground Sewer &amp; Water</a>	Roto-mill, Roto-grinder	\$56.44	<u>7A</u>	<u>3C</u>	<u>8P</u>
Pacific	<a href="#">Power Equipment Operators- Underground Sewer &amp; Water</a>	Saws - Concrete	\$56.00	<u>7A</u>	<u>3C</u>	<u>8P</u>
Pacific	<a href="#">Power Equipment Operators- Underground Sewer &amp; Water</a>	Scraper, Self Propelled Under 45 Yards	\$56.44	<u>7A</u>	<u>3C</u>	<u>8P</u>
Pacific	<a href="#">Power Equipment Operators- Underground Sewer &amp; Water</a>	Scrapers - Concrete & Carry All	\$56.00	<u>7A</u>	<u>3C</u>	<u>8P</u>

	<a href="#">Underground Sewer &amp; Water</a>					
Pacific	<a href="#">Power Equipment Operators-Underground Sewer &amp; Water</a>	Scrapers, Self-propelled: 45 Yards And Over	\$56.94	<u>7A</u>	<u>3C</u>	<u>8P</u>
Pacific	<a href="#">Power Equipment Operators-Underground Sewer &amp; Water</a>	Service Engineers - Equipment	\$56.00	<u>7A</u>	<u>3C</u>	<u>8P</u>
Pacific	<a href="#">Power Equipment Operators-Underground Sewer &amp; Water</a>	Shotcrete/gunite Equipment	\$53.57	<u>7A</u>	<u>3C</u>	<u>8P</u>
Pacific	<a href="#">Power Equipment Operators-Underground Sewer &amp; Water</a>	Shovel , Excavator, Backhoe, Tractors Under 15 Metric Tons.	\$56.00	<u>7A</u>	<u>3C</u>	<u>8P</u>
Pacific	<a href="#">Power Equipment Operators-Underground Sewer &amp; Water</a>	Shovel, Excavator, Backhoe: Over 30 Metric Tons To 50 Metric Tons	\$56.94	<u>7A</u>	<u>3C</u>	<u>8P</u>
Pacific	<a href="#">Power Equipment Operators-Underground Sewer &amp; Water</a>	Shovel, Excavator, Backhoes, Tractors: 15 To 30 Metric Tons	\$56.44	<u>7A</u>	<u>3C</u>	<u>8P</u>
Pacific	<a href="#">Power Equipment Operators-Underground Sewer &amp; Water</a>	Shovel, Excavator, Backhoes: Over 50 Metric Tons To 90 Metric Tons	\$57.51	<u>7A</u>	<u>3C</u>	<u>8P</u>
Pacific	<a href="#">Power Equipment Operators-Underground Sewer &amp; Water</a>	Shovel, Excavator, Backhoes: Over 90 Metric Tons	\$58.10	<u>7A</u>	<u>3C</u>	<u>8P</u>
Pacific	<a href="#">Power Equipment Operators-Underground Sewer &amp; Water</a>	Slipform Pavers	\$56.94	<u>7A</u>	<u>3C</u>	<u>8P</u>
Pacific	<a href="#">Power Equipment Operators-Underground Sewer &amp; Water</a>	Spreader, Toppers & Screedman	\$56.94	<u>7A</u>	<u>3C</u>	<u>8P</u>
Pacific	<a href="#">Power Equipment Operators-Underground Sewer &amp; Water</a>	Subgrader Trimmer	\$56.44	<u>7A</u>	<u>3C</u>	<u>8P</u>
Pacific	<a href="#">Power Equipment Operators-Underground Sewer &amp; Water</a>	Tower Bucket Elevators	\$56.00	<u>7A</u>	<u>3C</u>	<u>8P</u>
Pacific	<a href="#">Power Equipment Operators-Underground Sewer &amp; Water</a>	Tower Crane Over 175'in Height, Base To Boom	\$58.10	<u>7A</u>	<u>3C</u>	<u>8P</u>
Pacific	<a href="#">Power Equipment Operators-Underground Sewer &amp; Water</a>	Tower Crane: Up To 175' In Height, Base To Boom	\$57.51	<u>7A</u>	<u>3C</u>	<u>8P</u>
Pacific	<a href="#">Power Equipment Operators-Underground Sewer &amp; Water</a>	Transporters, All Track Or Truck Type	\$56.94	<u>7A</u>	<u>3C</u>	<u>8P</u>
Pacific	<a href="#">Power Equipment Operators-Underground Sewer &amp; Water</a>	Trenching Machines	\$56.00	<u>7A</u>	<u>3C</u>	<u>8P</u>
Pacific	<a href="#">Power Equipment Operators-Underground Sewer &amp; Water</a>	Truck Crane Oiler/driver - 100 Tons And Over	\$56.44	<u>7A</u>	<u>3C</u>	<u>8P</u>
Pacific	<a href="#">Power Equipment Operators-Underground Sewer &amp; Water</a>	Truck Crane Oiler/driver Under 100 Tons	\$56.00	<u>7A</u>	<u>3C</u>	<u>8P</u>
Pacific	<a href="#">Power Equipment Operators-Underground Sewer &amp; Water</a>	Truck Mount Portable Conveyor	\$56.44	<u>7A</u>	<u>3C</u>	<u>8P</u>
Pacific	<a href="#">Power Equipment Operators-Underground Sewer &amp; Water</a>	Welder	\$56.94	<u>7A</u>	<u>3C</u>	<u>8P</u>
Pacific	<a href="#">Power Equipment Operators-Underground Sewer &amp; Water</a>	Wheel Tractors, Farmall Type	\$53.57	<u>7A</u>	<u>3C</u>	<u>8P</u>
Pacific	<a href="#">Power Equipment Operators-Underground Sewer &amp; Water</a>	Yo Yo Pay Dozer	\$56.44	<u>7A</u>	<u>3C</u>	<u>8P</u>
Pacific	<a href="#">Power Line Clearance Tree Trimmers</a>	Journey Level In Charge	\$45.75	<u>5A</u>	<u>4A</u>	
Pacific	<a href="#">Power Line Clearance Tree Trimmers</a>	Spray Person	\$43.38	<u>5A</u>	<u>4A</u>	
Pacific	<a href="#">Power Line Clearance Tree Trimmers</a>	Tree Equipment Operator	\$45.75	<u>5A</u>	<u>4A</u>	

Pacific	<a href="#">Power Line Clearance Tree Trimmers</a>	Tree Trimmer	\$40.84	<u>5A</u>	<u>4A</u>	
Pacific	<a href="#">Power Line Clearance Tree Trimmers</a>	Tree Trimmer Groundperson	\$30.74	<u>5A</u>	<u>4A</u>	
Pacific	<a href="#">Refrigeration &amp; Air Conditioning Mechanics</a>	Mechanic	\$64.86	<u>5A</u>	<u>1G</u>	
Pacific	<a href="#">Residential Brick Mason</a>	Journey Level	\$17.82		<u>1</u>	
Pacific	<a href="#">Residential Carpenters</a>	Journey Level	\$17.94		<u>1</u>	
Pacific	<a href="#">Residential Cement Masons</a>	Journey Level	\$25.55		<u>1</u>	
Pacific	<a href="#">Residential Drywall Applicators</a>	Journey Level	\$40.64	<u>5D</u>	<u>4C</u>	
Pacific	<a href="#">Residential Drywall Tapers</a>	Journey Level	\$10.02		<u>1</u>	
Pacific	<a href="#">Residential Electricians</a>	Journey Level	\$30.28	<u>5A</u>	<u>1B</u>	
Pacific	<a href="#">Residential Glaziers</a>	Journey Level	\$10.72		<u>1</u>	
Pacific	<a href="#">Residential Insulation Applicators</a>	Journey Level	\$9.47		<u>1</u>	
Pacific	<a href="#">Residential Laborers</a>	Journey Level	\$25.59		<u>1</u>	
Pacific	<a href="#">Residential Marble Setters</a>	Journey Level	\$17.82		<u>1</u>	
Pacific	<a href="#">Residential Painters</a>	Journey Level	\$9.79		<u>1</u>	
Pacific	<a href="#">Residential Plumbers &amp; Pipefitters</a>	Journey Level	\$22.95		<u>1</u>	
Pacific	<a href="#">Residential Refrigeration &amp; Air Conditioning Mechanics</a>	Journey Level	\$9.47		<u>1</u>	
Pacific	<a href="#">Residential Sheet Metal Workers</a>	Journey Level (Field or Shop)	\$30.73		<u>1</u>	
Pacific	<a href="#">Residential Soft Floor Layers</a>	Journey Level	\$10.88		<u>1</u>	
Pacific	<a href="#">Residential Sprinkler Fitters (Fire Protection)</a>	Journey Level	\$9.47		<u>1</u>	
Pacific	<a href="#">Residential Stone Masons</a>	Journey Level	\$17.82		<u>1</u>	
Pacific	<a href="#">Residential Terrazzo Workers</a>	Journey Level	\$9.47		<u>1</u>	
Pacific	<a href="#">Residential Terrazzo/Tile Finishers</a>	Journey Level	\$9.47		<u>1</u>	
Pacific	<a href="#">Residential Tile Setters</a>	Journey Level	\$9.47		<u>1</u>	
Pacific	<a href="#">Roofers</a>	Journey Level	\$37.03		<u>1</u>	
Pacific	<a href="#">Sheet Metal Workers</a>	Journey Level (Field or Shop)	\$72.83	<u>7F</u>	<u>1E</u>	
Pacific	<a href="#">Sign Makers &amp; Installers (Electrical)</a>	Journey Level	\$18.04		<u>1</u>	
Pacific	<a href="#">Sign Makers &amp; Installers (Non-Electrical)</a>	Journey Level	\$18.04		<u>1</u>	
Pacific	<a href="#">Soft Floor Layers</a>	Journey Level	\$10.88		<u>1</u>	
Pacific	<a href="#">Solar Controls For Windows</a>	Journey Level	\$10.31		<u>1</u>	
Pacific	<a href="#">Sprinkler Fitters (Fire Protection)</a>	Journey Level	\$34.70		<u>1</u>	
Pacific	<a href="#">Stage Rigging Mechanics (Non Structural)</a>	Journey Level	\$13.23		<u>1</u>	
Pacific	<a href="#">Stone Masons</a>	Journey Level	\$52.82	<u>5A</u>	<u>1M</u>	
Pacific	<a href="#">Street And Parking Lot Sweeper Workers</a>	Journey Level	\$16.00		<u>1</u>	
Pacific	<a href="#">Surveyors</a>	All Classifications	\$44.15	<u>Null</u>	<u>1</u>	
Pacific	<a href="#">Telecommunication Technicians</a>	Journey Level	\$12.07		<u>1</u>	
Pacific	<a href="#">Telephone Line Construction - Outside</a>	Cable Splicer	\$37.60	<u>5A</u>	<u>2B</u>	
Pacific	<a href="#">Telephone Line Construction - Outside</a>	Hole Digger/Ground Person	\$20.79	<u>5A</u>	<u>2B</u>	
Pacific	<a href="#">Telephone Line Construction -</a>	Installer (Repairer)	\$36.02	<u>5A</u>	<u>2B</u>	

	<a href="#">Outside</a>					
Pacific	<a href="#">Telephone Line Construction - Outside</a>	Special Aparatus Installer I	\$37.60	<u>5A</u>	<u>2B</u>	
Pacific	<a href="#">Telephone Line Construction - Outside</a>	Special Apparatus Installer II	\$36.82	<u>5A</u>	<u>2B</u>	
Pacific	<a href="#">Telephone Line Construction - Outside</a>	Telephone Equipment Operator (Heavy)	\$37.60	<u>5A</u>	<u>2B</u>	
Pacific	<a href="#">Telephone Line Construction - Outside</a>	Telephone Equipment Operator (Light)	\$34.94	<u>5A</u>	<u>2B</u>	
Pacific	<a href="#">Telephone Line Construction - Outside</a>	Telephone Lineperson	\$34.93	<u>5A</u>	<u>2B</u>	
Pacific	<a href="#">Telephone Line Construction - Outside</a>	Television Groundperson	\$19.73	<u>5A</u>	<u>2B</u>	
Pacific	<a href="#">Telephone Line Construction - Outside</a>	Television Lineperson/Installer	\$26.31	<u>5A</u>	<u>2B</u>	
Pacific	<a href="#">Telephone Line Construction - Outside</a>	Television System Technician	\$31.50	<u>5A</u>	<u>2B</u>	
Pacific	<a href="#">Telephone Line Construction - Outside</a>	Television Technician	\$28.23	<u>5A</u>	<u>2B</u>	
Pacific	<a href="#">Telephone Line Construction - Outside</a>	Tree Trimmer	\$34.93	<u>5A</u>	<u>2B</u>	
Pacific	<a href="#">Terrazzo Workers</a>	Journey Level	\$47.46	<u>5A</u>	<u>1M</u>	
Pacific	<a href="#">Tile Setters</a>	Journey Level	\$47.46	<u>5A</u>	<u>1M</u>	
Pacific	<a href="#">Tile, Marble &amp; Terrazzo Finishers</a>	Finisher	\$38.29	<u>5A</u>	<u>1B</u>	
Pacific	<a href="#">Traffic Control Stripers</a>	Journey Level	\$44.63	<u>7P</u>	<u>1K</u>	
Pacific	<a href="#">Truck Drivers</a>	Asphalt Mix Over 16 Yards (W. WA-Joint Council 28)	\$51.25	<u>5D</u>	<u>3A</u>	<u>8L</u>
Pacific	<a href="#">Truck Drivers</a>	Asphalt Mix To 16 Yards (W. WA-Joint Council 28)	\$50.41	<u>5D</u>	<u>3A</u>	<u>8L</u>
Pacific	<a href="#">Truck Drivers</a>	Dump Truck	\$17.98		<u>1</u>	
Pacific	<a href="#">Truck Drivers</a>	Dump Truck And Trailer	\$17.98		<u>1</u>	
Pacific	<a href="#">Truck Drivers</a>	Other Trucks	\$21.54		<u>1</u>	
Pacific	<a href="#">Truck Drivers</a>	Transit Mixer	\$22.31		<u>1</u>	
Pacific	<a href="#">Well Drillers &amp; Irrigation Pump Installers</a>	Irrigation Pump Installer	\$11.60		<u>1</u>	
Pacific	<a href="#">Well Drillers &amp; Irrigation Pump Installers</a>	Oiler	\$9.47		<u>1</u>	
Pacific	<a href="#">Well Drillers &amp; Irrigation Pump Installers</a>	Well Driller	\$11.60		<u>1</u>	

Benefit Code Key – Effective 3/2/2016 thru 8/30/2016

\*\*\*\*\*

**Overtime Codes**

**Overtime calculations** are based on the hourly rate actually paid to the worker. On public works projects, the hourly rate must be not less than the prevailing rate of wage minus the hourly rate of the cost of fringe benefits actually provided for the worker.

1. ALL HOURS WORKED IN EXCESS OF EIGHT (8) HOURS PER DAY OR FORTY (40) HOURS PER WEEK SHALL BE PAID AT ONE AND ONE-HALF TIMES THE HOURLY RATE OF WAGE.
  - B. All hours worked on Saturdays shall be paid at one and one-half times the hourly rate of wage. All hours worked on Sundays and holidays shall be paid at double the hourly rate of wage.
  - C. The first two (2) hours after eight (8) regular hours Monday through Friday and the first ten (10) hours on Saturday shall be paid at one and one-half times the hourly rate of wage. All other overtime hours and all hours worked on Sundays and holidays shall be paid at double the hourly rate of wage.
  - D. The first two (2) hours before or after a five-eight (8) hour workweek day or a four-ten (10) hour workweek day and the first eight (8) hours worked the next day after either workweek shall be paid at one and one-half times the hourly rate of wage. All additional hours worked and all worked on Sundays and holidays shall be paid at double the hourly rate of wage.
  - E. The first two (2) hours after eight (8) regular hours Monday through Friday and the first eight (8) hours on Saturday shall be paid at one and one-half times the hourly rate of wage. All other hours worked Monday through Saturday, and all hours worked on Sundays and holidays shall be paid at double the hourly rate of wage.
  - F. The first two (2) hours after eight (8) regular hours Monday through Friday and the first ten (10) hours on Saturday shall be paid at one and one-half times the hourly rate of wage. All other overtime hours worked, except Labor Day, shall be paid at double the hourly rate of wage. All hours worked on Labor Day shall be paid at three times the hourly rate of wage.
  - G. The first ten (10) hours worked on Saturdays and the first ten (10) hours worked on a fifth calendar weekday in a four-ten hour schedule, shall be paid at one and one-half times the hourly rate of wage. All hours worked in excess of ten (10) hours per day Monday through Saturday and all hours worked on Sundays and holidays shall be paid at double the hourly rate of wage.
  - H. All hours worked on Saturdays (except makeup days if work is lost due to inclement weather conditions or equipment breakdown) shall be paid at one and one-half times the hourly rate of wage. All hours worked Monday through Saturday over twelve (12) hours and all hours worked on Sundays and holidays shall be paid at double the hourly rate of wage.
  - I. All hours worked on Sundays and holidays shall also be paid at double the hourly rate of wage.
  - J. The first two (2) hours after eight (8) regular hours Monday through Friday and the first ten (10) hours on Saturday shall be paid at one and one-half times the hourly rate of wage. All hours worked over ten (10) hours Monday through Saturday, Sundays and holidays shall be paid at double the hourly rate of wage.
  - K. All hours worked on Saturdays and Sundays shall be paid at one and one-half times the hourly rate of wage. All hours worked on holidays shall be paid at double the hourly rate of wage.
  - M. All hours worked on Saturdays (except makeup days if work is lost due to inclement weather conditions) shall be paid at one and one-half times the hourly rate of wage. All hours worked on Sundays and holidays shall be paid at double the hourly rate of wage.
  - N. All hours worked on Saturdays (except makeup days) shall be paid at one and one-half times the hourly rate of wage. All hours worked on Sundays and holidays shall be paid at double the hourly rate of wage.

**Overtime Codes Continued**

1. O. The first ten (10) hours worked on Saturday shall be paid at one and one-half times the hourly rate of wage. All hours worked on Sundays, holidays and after twelve (12) hours, Monday through Friday and after ten (10) hours on Saturday shall be paid at double the hourly rate of wage.
- P. All hours worked on Saturdays (except makeup days if circumstances warrant) and Sundays shall be paid at one and one-half times the hourly rate of wage. All hours worked on holidays shall be paid at double the hourly rate of wage.
- Q. The first two (2) hours after eight (8) regular hours Monday through Friday and up to ten (10) hours worked on Saturdays shall be paid at one and one-half times the hourly rate of wage. All hours worked in excess of ten (10) hours per day Monday through Saturday and all hours worked on Sundays and holidays (except Christmas day) shall be paid at double the hourly rate of wage. All hours worked on Christmas day shall be paid at two and one-half times the hourly rate of wage.
- R. All hours worked on Sundays and holidays shall be paid at two times the hourly rate of wage.
- S. The first two (2) hours after eight (8) regular hours Monday through Friday and the first eight (8) hours on Saturday shall be paid at one and one-half times the hourly rate of wage. All hours worked on holidays and all other overtime hours worked, except Labor Day, shall be paid at double the hourly rate of wage. All hours worked on Labor Day shall be paid at three times the hourly rate of wage.
- U. All hours worked on Saturdays shall be paid at one and one-half times the hourly rate of wage. All hours worked on Sundays and holidays (except Labor Day) shall be paid at two times the hourly rate of wage. All hours worked on Labor Day shall be paid at three times the hourly rate of wage.
- V. All hours worked on Sundays and holidays (except Thanksgiving Day and Christmas day) shall be paid at one and one-half times the hourly rate of wage. All hours worked on Thanksgiving Day and Christmas day shall be paid at double the hourly rate of wage.
- W. All hours worked on Saturdays and Sundays (except make-up days due to conditions beyond the control of the employer) shall be paid at one and one-half times the hourly rate of wage. All hours worked on holidays shall be paid at double the hourly rate of wage.
- X. The first four (4) hours after eight (8) regular hours Monday through Friday and the first twelve (12) hours on Saturday shall be paid at one and one-half times the hourly rate of wage. All hours worked over twelve (12) hours Monday through Saturday, Sundays and holidays shall be paid at double the hourly rate of wage. When holiday falls on Saturday or Sunday, the day before Saturday, Friday, and the day after Sunday, Monday, shall be considered the holiday and all work performed shall be paid at double the hourly rate of wage.
- Y. All hours worked outside the hours of 5:00 am and 5:00 pm (or such other hours as may be agreed upon by any employer and the employee) and all hours worked in excess of eight (8) hours per day (10 hours per day for a 4 x 10 workweek) and on Saturdays and holidays (except labor day) shall be paid at one and one-half times the hourly rate of wage. (except for employees who are absent from work without prior approval on a scheduled workday during the workweek shall be paid at the straight-time rate until they have worked 8 hours in a day (10 in a 4 x 10 workweek) or 40 hours during that workweek.) All hours worked Monday through Saturday over twelve (12) hours and all hours worked on Sundays and Labor Day shall be paid at double the hourly rate of wage.
- Z. All hours worked on Saturdays and Sundays shall be paid at one and one-half times the hourly rate of wage. All hours worked on holidays shall be paid the straight time rate of pay in addition to holiday pay.

**Overtime Codes Continued**

2. ALL HOURS WORKED IN EXCESS OF EIGHT (8) HOURS PER DAY OR FORTY (40) HOURS PER WEEK SHALL BE PAID AT ONE AND ONE-HALF TIMES THE HOURLY RATE OF WAGE.
- B. All hours worked on holidays shall be paid at one and one-half times the hourly rate of wage.
  - C. All hours worked on Sundays shall be paid at one and one-half times the hourly rate of wage. All hours worked on holidays shall be paid at two times the hourly rate of wage.
  - F. The first eight (8) hours worked on holidays shall be paid at the straight hourly rate of wage in addition to the holiday pay. All hours worked in excess of eight (8) hours on holidays shall be paid at double the hourly rate of wage.
  - G. All hours worked on Sunday shall be paid at two times the hourly rate of wage. All hours worked on paid holidays shall be paid at two and one-half times the hourly rate of wage including holiday pay.
  - H. All hours worked on Sunday shall be paid at two times the hourly rate of wage. All hours worked on holidays shall be paid at one and one-half times the hourly rate of wage.
  - O. All hours worked on Sundays and holidays shall be paid at one and one-half times the hourly rate of wage.
  - R. All hours worked on Sundays and holidays and all hours worked over sixty (60) in one week shall be paid at double the hourly rate of wage.
  - U. All hours worked on Saturdays shall be paid at one and one-half times the hourly rate of wage. All hours worked over 12 hours in a day or on Sundays and holidays shall be paid at double the hourly rate of wage.
  - W. The first two (2) hours after eight (8) regular hours Monday through Friday and the first eight (8) hours on Saturday shall be paid at one and one-half times the hourly rate of wage. All other hours worked Monday through Saturday, and all hours worked on Sundays and holidays shall be paid at double the hourly rate of wage. On a four-day, ten-hour weekly schedule, either Monday thru Thursday or Tuesday thru Friday schedule, all hours worked after ten shall be paid at double the hourly rate of wage. The first eight (8) hours worked on the fifth day shall be paid at one and one-half times the hourly rate of wage. All other hours worked on the fifth, sixth, and seventh days and on holidays shall be paid at double the hourly rate of wage.
3. ALL HOURS WORKED IN EXCESS OF EIGHT (8) HOURS PER DAY OR FORTY (40) HOURS PER WEEK SHALL BE PAID AT ONE AND ONE-HALF TIMES THE HOURLY RATE OF WAGE.
- A. Work performed in excess of eight (8) hours of straight time per day, or ten (10) hours of straight time per day when four ten (10) hour shifts are established, or forty (40) hours of straight time per week, Monday through Friday, or outside the normal shift, and all work on Saturdays shall be paid at time and one-half the straight time rate. Hours worked over twelve hours (12) in a single shift and all work performed after 6:00 pm Saturday to 6:00 am Monday and holidays shall be paid at double the straight time rate of pay. Any shift starting between the hours of 6:00 pm and midnight shall receive an additional one dollar (\$1.00) per hour for all hours worked that shift. The employer shall have the sole discretion to assign overtime work to employees. Primary consideration for overtime work shall be given to employees regularly assigned to the work to be performed on overtime situations. After an employee has worked eight (8) hours at an applicable overtime rate, all additional hours shall be at the applicable overtime rate until such time as the employee has had a break of eight (8) hours or more.
  - C. Work performed in excess of eight (8) hours of straight time per day, or ten (10) hours of straight time per day when four ten (10) hour shifts are established, or forty (40) hours of straight time per week, Monday through Friday, or outside the normal shift, and all work on Saturdays shall be paid at one and one-half times the hourly rate of wage. All work performed after 6:00 pm Saturday to 5:00 am Monday and Holidays shall be paid at double the hourly rate of wage. After an employee has worked eight (8) hours at an applicable overtime rate, all additional hours shall be at the applicable overtime rate until such time as the employee has had a break of eight (8) hours or more.

**Overtime Codes Continued**

3.
  - D. All hours worked between the hours of 6:00 pm and 6:00 am, Monday through Saturday, shall be paid at a premium rate of 15% over the hourly rate of wage. All other hours worked after 6:00 am on Saturdays, shall be paid at one and one-half times the hourly rate of wage. All hours worked on Sundays and holidays shall be paid at double the hourly rate of wage.
  - E. All hours worked Sundays and holidays shall be paid at double the hourly rate of wage. Each week, once 40 hours of straight time work is achieved, then any hours worked over 10 hours per day Monday through Saturday shall be paid at double the hourly wage rate.
  - F. All hours worked on Saturday shall be paid at one and one-half times the hourly rate of wage. All hours worked on Sunday shall be paid at two times the hourly rate of wage. All hours worked on paid holidays shall be paid at two and one-half times the hourly rate of wage including holiday pay.
  - H. All work performed on Sundays between March 16th and October 14th and all Holidays shall be compensated for at two (2) times the regular rate of pay. Work performed on Sundays between October 15th and March 15th shall be compensated at one and one half (1-1/2) times the regular rate of pay.
  - I. All hours worked on Saturdays shall be paid at one and one-half times the hourly rate of wage. In the event the job is down due to weather conditions during a five day work week (Monday through Friday,) or a four day-ten hour work week (Tuesday through Friday,) then Saturday may be worked as a voluntary make-up day at the straight time rate. However, Saturday shall not be utilized as a make-up day when a holiday falls on Friday. All hours worked Monday through Saturday over twelve (12) hours and all hours worked on Sundays and holidays shall be paid at double the hourly rate of wage.
4. ALL HOURS WORKED IN EXCESS OF EIGHT (8) HOURS PER DAY OR FORTY (40) HOURS PER WEEK SHALL BE PAID AT ONE AND ONE-HALF TIMES THE HOURLY RATE OF WAGE.
  - A. All hours worked in excess of eight (8) hours per day or forty (40) hours per week shall be paid at double the hourly rate of wage. All hours worked on Saturdays, Sundays and holidays shall be paid at double the hourly rate of wage.
  - B. All hours worked over twelve (12) hours per day and all hours worked on holidays shall be paid at double the hourly rate of wage.
  - C. On Monday through Friday, the first four (4) hours of overtime after eight (8) hours of straight time work shall be paid at one and one half (1-1/2) times the straight time rate of pay, unless a four (4) day ten (10) hour workweek has been established. On a four (4) day ten (10) hour workweek scheduled Monday through Thursday, or Tuesday through Friday, the first two (2) hours of overtime after ten (10) hours of straight time work shall be paid at one and one half (1-1/2) times the straight time rate of pay. On Saturday, the first twelve (12) hours of work shall be paid at one and one half (1-1/2) times the straight time rate of pay, except that if the job is down on Monday through Friday due to weather conditions or other conditions outside the control of the employer, the first ten (10) hours on Saturday may be worked at the straight time rate of pay. All hours worked over twelve (12) hours in a day and all hours worked on Sunday and Holidays shall be paid at two (2) times the straight time rate of pay.



**Overtime Codes Continued**

4. D. All hours worked in excess of eight (8) hours per day or forty (40) hours per week shall be paid at double the hourly rate of wage. All hours worked on Saturday, Sundays and holidays shall be paid at double the hourly rate of pay. Rates include all members of the assigned crew.

**EXCEPTION:**

On all multipole structures and steel transmission lines, switching stations, regulating, capacitor stations, generating plants, industrial plants, associated installations and substations, except those substations whose primary function is to feed a distribution system, will be paid overtime under the following rates:

The first two (2) hours after eight (8) regular hours Monday through Friday of overtime on a regular workday, shall be paid at one and one-half times the hourly rate of wage. All hours in excess of ten (10) hours will be at two (2) times the hourly rate of wage. The first eight (8) hours worked on Saturday will be paid at one and one-half (1-1/2) times the hourly rate of wage. All hours worked in excess of eight (8) hours on Saturday, and all hours worked on Sundays and holidays will be at the double the hourly rate of wage.

All overtime eligible hours performed on the above described work that is energized, shall be paid at the double the hourly rate of wage.

- E. The first two (2) hours after eight (8) regular hours Monday through Friday and the first eight (8) hours on Saturday shall be paid at one and one-half times the hourly rate of wage. All other hours worked Monday through Saturday, and all hours worked on Sundays and holidays shall be paid at double the hourly rate of wage.

On a four-day, ten-hour weekly schedule, either Monday thru Thursday or Tuesday thru Friday schedule, all hours worked after ten shall be paid at double the hourly rate of wage. The Monday or Friday not utilized in the normal four-day, ten hour work week, and Saturday shall be paid at one and one half (1½) times the regular shift rate for the first eight (8) hours. All other hours worked Monday through Saturday, and all hours worked on Sundays and holidays shall be paid at double the hourly rate of wage.

- F. All hours worked between the hours of 6:00 pm and 6:00 am, Monday through Saturday, shall be paid at a premium rate of 20% over the hourly rate of wage. All hours worked on Sundays shall be paid at one and one-half times the hourly rate of wage. All hours worked on holidays shall be paid at double the hourly rate of wage.

- G. All hours worked on Saturdays shall be paid at one and one-half times the hourly rate of wage. All hours worked Monday through Saturday over twelve (12) hours and all hours worked on Sundays and holidays shall be paid at double the hourly rate of wage.

**Holiday Codes**

5. A. Holidays: New Year's Day, Memorial Day, Independence Day, Labor Day, Thanksgiving Day, Friday after Thanksgiving Day, and Christmas Day (7).
- B. Holidays: New Year's Day, Memorial Day, Independence Day, Labor Day, Thanksgiving Day, Friday after Thanksgiving Day, the day before Christmas, and Christmas Day (8).
- C. Holidays: New Year's Day, Presidents' Day, Memorial Day, Independence Day, Labor Day, Thanksgiving Day, the Friday after Thanksgiving Day, And Christmas Day (8).
- D. Holidays: New Year's Day, Memorial Day, Independence Day, Labor Day, Thanksgiving Day, the Friday and Saturday after Thanksgiving Day, And Christmas Day (8).
- H. Holidays: New Year's Day, Memorial Day, Independence Day, Thanksgiving Day, the Day after Thanksgiving Day, And Christmas (6).

**Holiday Codes Continued**

- 5. I. Holidays: New Year's Day, Memorial Day, Independence Day, Labor Day, Thanksgiving Day, and Christmas Day (6).
- J. Holidays: New Year's Day, Memorial Day, Independence Day, Thanksgiving Day, Friday after Thanksgiving Day, Christmas Eve Day, And Christmas Day (7).
- K. Holidays: New Year's Day, Presidents' Day, Memorial Day, Independence Day, Labor Day, Thanksgiving Day, Friday After Thanksgiving Day, The Day Before Christmas, And Christmas Day (9).
- L. Holidays: New Year's Day, Martin Luther King Jr. Day, Memorial Day, Independence Day, Labor Day, Thanksgiving Day, Friday after Thanksgiving Day, And Christmas Day (8).
- N. Holidays: New Year's Day, Presidents' Day, Memorial Day, Independence Day, Labor Day, Veterans' Day, Thanksgiving Day, The Friday After Thanksgiving Day, And Christmas Day (9).
- P. Holidays: New Year's Day, Memorial Day, Independence Day, Labor Day, Thanksgiving Day, Friday And Saturday After Thanksgiving Day, The Day Before Christmas, And Christmas Day (9). If A Holiday Falls On Sunday, The Following Monday Shall Be Considered As A Holiday.
- Q. Paid Holidays: New Year's Day, Memorial Day, Independence Day, Labor Day, Thanksgiving Day, and Christmas Day (6).
- R. Paid Holidays: New Year's Day, Memorial Day, Independence Day, Labor Day, Thanksgiving Day, Day After Thanksgiving Day, One-Half Day Before Christmas Day, And Christmas Day. (7 1/2).
- S. Paid Holidays: New Year's Day, Presidents' Day, Memorial Day, Independence Day, Labor Day, Thanksgiving Day, And Christmas Day (7).
- T. Paid Holidays: New Year's Day, Washington's Birthday, Memorial Day, Independence Day, Labor Day, Thanksgiving Day, The Friday After Thanksgiving Day, Christmas Day, And The Day Before Or After Christmas (9).
- Z. Holidays: New Year's Day, Memorial Day, Independence Day, Labor Day, Veterans Day, Thanksgiving Day, the Friday after Thanksgiving Day, And Christmas Day (8).
- 6. A. Paid Holidays: New Year's Day, Presidents' Day, Memorial Day, Independence Day, Labor Day, Thanksgiving Day, the Friday after Thanksgiving Day, And Christmas Day (8).
- E. Paid Holidays: New Year's Day, Day Before Or After New Year's Day, Presidents Day, Memorial Day, Independence Day, Labor Day, Thanksgiving Day, the Friday after Thanksgiving Day, Christmas Day, and a Half-Day On Christmas Eve Day. (9 1/2).
- G. Paid Holidays: New Year's Day, Martin Luther King Jr. Day, Presidents' Day, Memorial Day, Independence Day, Labor Day, Veterans' Day, Thanksgiving Day, the Friday after Thanksgiving Day, Christmas Day, and Christmas Eve Day (11).
- H. Paid Holidays: New Year's Day, New Year's Eve Day, Memorial Day, Independence Day, Labor Day, Thanksgiving Day, Friday After Thanksgiving Day, Christmas Day, The Day After Christmas, And A Floating Holiday (10).
- I. Paid Holidays: New Year's Day, Memorial Day, Independence Day, Labor Day, Thanksgiving Day, Friday After Thanksgiving Day, And Christmas Day (7).

**Holiday Codes Continued**

6. T. Paid Holidays: New Year's Day, Presidents' Day, Memorial Day, Independence Day, Labor Day, Thanksgiving Day, The Friday After Thanksgiving Day, The Last Working Day Before Christmas Day, And Christmas Day (9).
- Z. Holidays: New Year's Day, Memorial Day, Independence Day, Labor Day, Thanksgiving Day, Friday after Thanksgiving Day, And Christmas Day (7). If a holiday falls on Saturday, the preceding Friday shall be considered as the holiday. If a holiday falls on Sunday, the following Monday shall be considered as the holiday.
7. A. Holidays: New Year's Day, Memorial Day, Independence Day, Labor Day, Thanksgiving Day, the Friday and Saturday after Thanksgiving Day, And Christmas Day (8). Any Holiday Which Falls On A Sunday Shall Be Observed As A Holiday On The Following Monday. If any of the listed holidays falls on a Saturday, the preceding Friday shall be a regular work day.
- B. Holidays: New Year's Day, Memorial Day, Independence Day, Labor Day, Thanksgiving Day, the Friday and Saturday after Thanksgiving Day, And Christmas Day (8). Any holiday which falls on a Sunday shall be observed as a holiday on the following Monday. Any holiday which falls on a Saturday shall be observed as a holiday on the preceding Friday.
- C. Holidays: New Year's Day, Martin Luther King Jr. Day, Memorial Day, Independence Day, Labor Day, Thanksgiving Day, the Friday after Thanksgiving Day, And Christmas Day (8). Any holiday which falls on a Sunday shall be observed as a holiday on the following Monday. Any holiday which falls on a Saturday shall be observed as a holiday on the preceding Friday.
- D. Paid Holidays: New Year's Day, Memorial Day, Independence Day, Labor Day, Veteran's Day, Thanksgiving Day, the Friday after Thanksgiving Day, And Christmas Day (8). Unpaid Holidays: President's Day. Any paid holiday which falls on a Sunday shall be observed as a holiday on the following Monday. Any paid holiday which falls on a Saturday shall be observed as a holiday on the preceding Friday.
- E. Holidays: New Year's Day, Memorial Day, Independence Day, Labor Day, Thanksgiving Day, the Friday after Thanksgiving Day, And Christmas Day (7). Any holiday which falls on a Sunday shall be observed as a holiday on the following Monday. Any holiday which falls on a Saturday shall be observed as a holiday on the preceding Friday.
- F. Holidays: New Year's Day, Memorial Day, Independence Day, Labor Day, Thanksgiving Day, the Friday after Thanksgiving Day, the last working day before Christmas day and Christmas day (8). Any holiday which falls on a Sunday shall be observed as a holiday on the following Monday. Any holiday which falls on a Saturday shall be observed as a holiday on the preceding Friday.
- G. Holidays: New Year's Day, Memorial Day, Independence Day, Labor Day, Thanksgiving Day, and Christmas Day (6). Any holiday which falls on a Sunday shall be observed as a holiday on the following Monday.
- H. Holidays: New Year's Day, Martin Luther King Jr. Day, Independence Day, Memorial Day, Labor Day, Thanksgiving Day, the Friday after Thanksgiving Day, the Last Working Day before Christmas Day and Christmas Day (9). Any holiday which falls on a Sunday shall be observed as a holiday on the following Monday. Any holiday which falls on a Saturday shall be observed as a holiday on the preceding Friday.
- I. Holidays: New Year's Day, President's Day, Independence Day, Memorial Day, Labor Day, Thanksgiving Day, The Friday After Thanksgiving Day, The Day Before Christmas Day And Christmas Day (9). Any holiday which falls on a Sunday shall be observed as a holiday on the following Monday. Any holiday which falls on a Saturday shall be observed as a holiday on the preceding Friday.
- J. Holidays: New Year's Day, Independence Day, Memorial Day, Labor Day, Thanksgiving Day and Christmas Day (6). Any holiday which falls on a Sunday shall be observed as a holiday on the following Monday. Any holiday which falls on a Saturday shall be observed as a holiday on the preceding Friday.

**Holiday Codes Continued**

7. K. Holidays: New Year's Day, Memorial Day, Independence Day, Thanksgiving Day, the Friday and Saturday after Thanksgiving Day, And Christmas Day (8). Any holiday which falls on a Sunday shall be observed as a holiday on the following Monday. Any holiday which falls on a Saturday shall be observed as a holiday on the preceding Friday.
- L. Holidays: New Year's Day, Memorial Day, Labor Day, Independence Day, Thanksgiving Day, the Last Work Day before Christmas Day, And Christmas Day (7). Any holiday which falls on a Sunday shall be observed as a holiday on the following Monday. Any holiday which falls on a Saturday shall be observed as a holiday on the preceding Friday.
- M. Paid Holidays: New Year's Day, The Day after or before New Year's Day, President's Day, Memorial Day, Independence Day, Labor Day, Thanksgiving Day, the Friday after Thanksgiving Day, Christmas Day, And the Day after or before Christmas Day (10). Any holiday which falls on a Sunday shall be observed as a holiday on the following Monday. Any holiday which falls on a Saturday shall be observed as a holiday on the preceding Friday.
- N. Holidays: New Year's Day, Memorial Day, Independence Day, Labor Day, Thanksgiving Day, the Friday after Thanksgiving Day, And Christmas Day (7). Any holiday which falls on a Sunday shall be observed as a holiday on the following Monday. When Christmas falls on a Saturday, the preceding Friday shall be observed as a holiday.
- P. Holidays: New Year's Day, Memorial Day, Independence Day, Labor Day, Thanksgiving Day, Friday after Thanksgiving Day, And Christmas Day (7). Any holiday which falls on a Sunday shall be observed as a holiday on the following Monday.
- Q. Holidays: New Year's Day, Memorial Day, Independence Day, Labor Day, Thanksgiving Day, the Friday after Thanksgiving Day, the Last Working Day before Christmas Day and Christmas Day (8). Any holiday which falls on a Sunday shall be observed as a holiday on the following Monday. If any of the listed holidays falls on a Saturday, the preceding Friday shall be a regular work day.
- R. Paid Holidays: New Year's Day, the day after or before New Year's Day, President's Day, Memorial Day, Independence Day, Labor Day, Thanksgiving Day, the Friday after Thanksgiving Day, Christmas Day, and the day after or before Christmas Day (10). If any of the listed holidays fall on Saturday, the preceding Friday shall be observed as the holiday. If any of the listed holidays falls on a Sunday, the day observed by the Nation shall be considered a holiday and compensated accordingly.
- S. Paid Holidays: New Year's Day, Memorial Day, Independence Day, Labor Day, Thanksgiving Day, Friday after Thanksgiving Day, Christmas Day, the Day after Christmas, and A Floating Holiday (9). If any of the listed holidays falls on a Sunday, the day observed by the Nation shall be considered a holiday and compensated accordingly.
- T. Paid Holidays: New Year's Day, the Day after or before New Year's Day, President's Day, Memorial Day, Independence Day, Labor Day, Thanksgiving Day, the Friday after Thanksgiving Day, Christmas Day, and The Day after or before Christmas Day. (10). If any of the listed holidays falls on a Sunday, the day observed by the Nation shall be considered a holiday and compensated accordingly. Any holiday which falls on a Saturday shall be observed as a holiday on the preceding Friday.

**Note Codes**

8. A. In addition to the hourly wage and fringe benefits, the following depth premiums apply to depths of fifty feet or more:  
Over 50' To 100' -\$2.00 per Foot for Each Foot Over 50 Feet  
Over 100' To 150' -\$3.00 per Foot for Each Foot Over 100 Feet  
Over 150' To 220' -\$4.00 per Foot for Each Foot Over 150 Feet  
Over 220' -\$5.00 per Foot for Each Foot Over 220 Feet

**Note Codes Continued**

8. C. In addition to the hourly wage and fringe benefits, the following depth premiums apply to depths of fifty feet or more:  
Over 50' To 100' -\$1.00 per Foot for Each Foot Over 50 Feet  
Over 100' To 150' -\$1.50 per Foot for Each Foot Over 100 Feet  
Over 150' To 200' -\$2.00 per Foot for Each Foot Over 150 Feet  
Over 200' -Divers May Name Their Own Price
- D. Workers working with supplied air on hazmat projects receive an additional \$1.00 per hour.
- L. Workers on hazmat projects receive additional hourly premiums as follows -Level A: \$0.75, Level B: \$0.50, And Level C: \$0.25.
- M. Workers on hazmat projects receive additional hourly premiums as follows: Levels A & B: \$1.00, Levels C & D: \$0.50.
- N. Workers on hazmat projects receive additional hourly premiums as follows -Level A: \$1.00, Level B: \$0.75, Level C: \$0.50, And Level D: \$0.25.
- P. Workers on hazmat projects receive additional hourly premiums as follows -Class A Suit: \$2.00, Class B Suit: \$1.50, Class C Suit: \$1.00, And Class D Suit \$0.50.
- Q. The highest pressure registered on the gauge for an accumulated time of more than fifteen (15) minutes during the shift shall be used in determining the scale paid.
- R. Effective August 31, 2012 – A Traffic Control Supervisor shall be present on the project whenever flagging or spotting or other traffic control labor is being utilized. A Traffic Control Laborer performs the setup, maintenance and removal of all temporary traffic control devices and construction signs necessary to control vehicular, bicycle, and pedestrian traffic during construction operations. Flaggers and Spotters shall be posted where shown on approved Traffic Control Plans or where directed by the Engineer. All flaggers and spotters shall possess a current flagging card issued by the State of Washington, Oregon, Montana, or Idaho. These classifications are only effective on or after August 31, 2012.
- S. Effective August 31, 2012 – A Traffic Control Supervisor shall be present on the project whenever flagging or spotting or other traffic control labor is being utilized. Flaggers and Spotters shall be posted where shown on approved Traffic Control Plans or where directed by the Engineer. All flaggers and spotters shall possess a current flagging card issued by the State of Washington, Oregon, Montana, or Idaho. This classification is only effective on or after August 31, 2012.
- T. Effective August 31, 2012 – A Traffic Control Laborer performs the setup, maintenance and removal of all temporary traffic control devices and construction signs necessary to control vehicular, bicycle, and pedestrian traffic during construction operations. Flaggers and Spotters shall be posted where shown on approved Traffic Control Plans or where directed by the Engineer. All flaggers and spotters shall possess a current flagging card issued by the State of Washington, Oregon, Montana, or Idaho. This classification is only effective on or after August 31, 2012.
- U. Workers on hazmat projects receive additional hourly premiums as follows – Class A Suit: \$2.00, Class B Suit: \$1.50, And Class C Suit: \$1.00. Workers performing underground work receive an additional \$0.40 per hour for any and all work performed underground, including operating, servicing and repairing of equipment. The premium for underground work shall be paid for the entire shift worked. Workers who work suspended by a rope or cable receive an additional \$0.50 per hour. The premium for work suspended shall be paid for the entire shift worked. Workers who do “pioneer” work (break open a cut, build road, etc.) more than one hundred fifty (150) feet above grade elevation receive an additional \$0.50 per hour.



*Board of Commissioners*  
*Brian Sheldon - Gwen Brake - Glenn Ripley*

**PROPOSAL**

**FOR**

**BIDDING PURPOSES**

**FURNISH AND INSTALL CHAIN-LINK FENCE**

**SMALL PUBLIC WORKS PROJECT**

**NORTH BEACH WATER DISTRICT**

**MUST BE AN APPROVED CONTRACTOR ON THE MUNICIPAL RESEARCH AND SERVICES CENTER (MSRC) ROSTER IN ORDER TO BID THIS PROJECT**  
**(<http://www.mrscrosters.org>)**

NORTH BEACH WATER DISTRICT  
PO BOX 618  
2212 272 STREET  
OCEAN PARK, WASHINGTON 98640

**BID PROPOSAL**

**FURNISH AND INSTALL CHAIN-LINK FENCE**

June 15, 2016

**\*\*ENTIRE PROPOSAL TO BE RETURNED AS YOUR BID PACKAGE\*\***

**MUST BE AN APPROVED CONTRACTOR ON THE MUNICIPAL RESEARCH AND SERVICES CENTER (MSRC) ROSTER IN ORDER TO BID THIS PROJECT**  
**([HTTP://WWW.MSRCROSTERS.ORG](http://www.msrcrosters.org))**

All bid envelopes must be plainly marked on the outside, **"Sealed Bid: Furnish and Install Chain-Link Fence"**

**BID DUE DATE AND TIME:----- WEDNESDAY JULY 20, 2016 2:00 PM**

Late and/or incomplete bids will not be considered. Oral, telephonic, telegraphic, electronic, or faxed bids or proposals will not be accepted.

Sealed Bids will be accepted at the following location by the following delivery methods:

**Bids May be Delivered to:** North Beach Water District  
Reception Desk  
Attn: Jack McCarty, Office Manager  
2212 272 Street  
Ocean Park, Washington, 98640

**~OR~**

**Bids May be Mailed to:** North Beach Water District  
Attn: Jack McCarty, Office Manager  
PO Box 618  
Ocean Park, Washington 98640

**FAILURE TO SIGN OR COMPLETE ALL INFORMATION ON THE FORMS PROVIDED MAY RESULT IN REJECTION OF THE BID/PROPOSAL AS NON-RESPONSIVE**

**CONDITION OF AWARD:** It is the intent of North Beach Water District to award a Small Public Works Contract to the lowest responsive and responsible bidder.

**MANDATORY BIDDER CRITERIA:** Before award, the bidder must meet the following bidder responsibility criteria to be considered a responsible bidder. The bidder may be required by Pacific County to submit documentation demonstrating compliance with the criteria. The bidder must:

1. Have a current certificate of registration as a contractor in compliance with chapter 18.27 RCW, which must have been in effect at the time of bid submittal.
2. Have a current Washington Unified Business Identifier (UBI) number.
3. Have Industrial Insurance (workers' compensation) coverage for the bidder's employees working in Washington, as required in Title 51 RCW. Not applicable to sole proprietors if the owner performs work himself/herself.
4. Have a Washington Employment Security Department number (ESD), as required in Title 50 RCW and provide documentation from ESD to North Beach Water District in the form of a letter or statement from ESD (within 24 hours of submitting bid if lowest responsive and responsible bidder);
5. Have a Washington Department of Revenue state excise tax registration number, as required in Title 82 RCW;
6. Not be disqualified from bidding on any public works contract under RCW 39.06.010 or 39.12.065(3) and;
7. Not be excluded or suspended from bidding on any public works contract under federal laws.

**SCHEDULE:** Subject to any extensions of the Contract Time granted under the Contract, the undersigned agrees to substantially complete the Work required under this Contract within 50 Business Days (The Substantial Completion Date) and to physically complete the Work required under this Contract within 60 Business Days (The Physical Completion Date) from when the Contract Time begins.

**PAYMENT:** Invoices can be submitted after work is performed. Payment is made when the Contractor has filed his/her "Intent to Pay Prevailing Wages" with the Washington State Department of Labor and Industries. Final payment is made when the Contractor has filed his/her "Affidavit of Paying Prevailing Wages".

**LIQUIDATED DAMAGES:** The undersigned has reviewed and fully understands the provisions in the Contract regarding liquidated damages and agrees that liquidated damages shall be \$150.00 per calendar day for each day beyond the Contract Time allowed for Substantial Completion until Substantial Completion Date is achieved and \$100.00 for each calendar day beyond the Contract Time allowed for Physical Completion Date is achieved.

**FAILURE TO SIGN OR COMPLETE ALL INFORMATION ON THE FORMS PROVIDED MAY RESULT IN REJECTION OF THE BID/PROPOSAL AS NON-RESPONSIVE**



This certifies that the undersigned has examined the entire Bid Proposal and Specifications for the

**FURNISH AND INSTALL CHAIN-LINK FENCE**

and the contract governing the work embraced in this project, and the method by which payment will be made for said work, is understood. The undersigned hereby proposes to undertake and complete the work, or as much thereof as can be completed with the money available in accordance with the said description of work and contract, and the following schedule of rates and prices. Bidder acknowledges all requirements and signed all certificates contained herein. Bidder agrees to pay labor not less than the prevailing rates of wages in accordance with the requirements of the special provisions for this project.

**PROPOSAL:**

NO.	ITEM	QUANTITY	UNIT PRICE	AMOUNT
1	MOBILIZATION AND DEMOBILIZATION	1 LS	\$ _____	\$ _____
2	FENCE (11 GA FABRIC) & GATES (9 GA FABRIC)	1 LS	\$ _____	\$ _____
SUBTOTAL				\$ _____
WASHINGTON STATE SALES TAX (8.0%)				\$ _____
<b>TOTAL CONSTRUCTION COST</b>				<b>\$ _____</b>

**ALTERNATE ITEM:**

NO.	ITEM	QUANTITY	UNIT PRICE	AMOUNT
A-1	FENCE (9 GAUGE FABRIC)	1 LS	\$ _____	\$ _____
SUBTOTAL				\$ _____
WASHINGTON STATE SALES TAX (8.0%)				\$ _____
<b>TOTAL CONSTRUCTION COST</b>				<b>\$ _____</b>

Use ink and print legibly or type. Initial and date any changes, erasures, or cross-outs. All unit prices, when relevant, are mandatory and shall control. A Bid must be received on all items.

**ADDENDUMS:** Receipt is hereby acknowledged of Addendum(s):

- |              |              |
|--------------|--------------|
| No. 1: _____ | No. 4: _____ |
| No. 2: _____ | No. 5: _____ |
| No. 3: _____ | No. 6: _____ |

**FAILURE TO SIGN OR COMPLETE ALL INFORMATION ON THE FORMS PROVIDED MAY RESULT IN REJECTION OF THE BID/PROPOSAL AS NON-RESPONSIVE**

**GUARANTY:** A proposal guaranty in an amount, which is equal to five percent (5%) of the estimated bid amount, based upon the approximate estimate of above prices and in the form as indicated below is attached hereto:

- CASHIER'S CHECK in the amount of \$ \_\_\_\_\_ Dollars
- CERTIFIED CHECK in the amount of \$ \_\_\_\_\_ Dollars  
(payable to North Beach Water District)
- PROPOSAL BOND in the amount of 5% of the total estimated contract amount.

The bidder is hereby advised that by signature of this proposal he/she is deemed to have acknowledged all requirements and signed all certificates contained herein.

The undersigned hereby agrees to pay labor not less than the prevailing rates of wages in accordance with the requirements of the special provisions for this project.

**Signature of Authorized Official(s):**

\_\_\_\_\_  
Print Name

\_\_\_\_\_  
Print Name

\_\_\_\_\_  
Signature

\_\_\_\_\_  
Signature

Firm Name: \_\_\_\_\_

Address: \_\_\_\_\_  
\_\_\_\_\_

Phone Number: \_\_\_\_\_

Fax Number: \_\_\_\_\_

Email Address: \_\_\_\_\_

Contractor's License No. \_\_\_\_\_

UBI No. \_\_\_\_\_

Employment Security Department No. \_\_\_\_\_

**FAILURE TO SIGN OR COMPLETE ALL INFORMATION ON THE FORMS PROVIDED MAY RESULT IN REJECTION OF THE BID/PROPOSAL AS NON-RESPONSIVE**

**PROPOSAL BOND**

**KNOW ALL MEN BY THESE PRESENTS**, That we, \_\_\_\_\_

of \_\_\_\_\_ as principal, and the \_\_\_\_\_ a corporation duly organized under the laws of the State of \_\_\_\_\_, and authorized to do business in the State of Washington, as surety, are held and firmly bound unto North Beach Water District in the full and penal sum of five (5) percent of the total amount of the bid proposal of said principal for the work hereinafter described for the payment of which, well and truly to be made, we bind our heirs, executors, administrators and assigns, and successors and assigns, firmly by these presents.

The condition of this bond is such, that whereas the principal herein is herewith submitting his or its sealed proposal for the following construction, to wit:

**Furnish and Install Chain-Link Fence**

said bid and proposal, by reference thereto, being made a part hereof.

NOW THEREFORE, If the said proposal bid by said principal be accepted, and the contract be awarded to said principal, and if said principal shall duly make and enter into and execute said contract and shall furnish bond as required by Skagit County within a period of ten (10) days from and after said award, exclusive of the day of such award, then this obligation shall be null and void, otherwise it shall remain and be in full force and effect.

**IN TESTIMONY WHEREOF**, The principal and surety have caused these presents to be signed and sealed this \_\_\_\_\_ day of \_\_\_\_\_, 2016.

\_\_\_\_\_  
(Principal)

\_\_\_\_\_  
(Surety)

\_\_\_\_\_  
(Attorney-in-fact)

**SMALL PUBLIC WORKS CONTRACT**

**THIS CONTRACT** is entered into by and between the NORTH BEACH WATER DISTRICT (District) and \_\_\_\_\_ (Contractor).

The District and the Contractor agree as follows:

**ARTICLE 1. WORK.**

Work shall consist of furnish and install approximately 1,850 lineal feet of 6 foot high Chain-Link Fence at its North Wellfield in Ocean Park, Washington.

**ARTICLE 2. CONTRACT TIME.**

The Contractor shall substantially complete the Work required by the Contract within \_\_\_\_\_ business days (the Substantial Completion Date) and physically complete the Work within \_\_\_\_\_ business days (the Physical Completion Date).

**ARTICLE 3. LIQUIDATED DAMAGES.**

The District and the Contractor recognize that time is of the essence and that the District will suffer financial loss if the Work is not completed within the time, plus any extensions thereof, allowed in accordance with the Contract. They also recognize the inconvenience, expense, and difficulties involved in a legal proceeding to prove the actual loss suffered by the District if the Work is not completed within the time allowed in the Contract. Accordingly, the District and the Contractor agree that as liquidated damages for delay, and not as a penalty, the Contractor shall pay the District (\$\_\_\_\_\_) per day for each working day beyond the Substantial Completion Date that the Contractor achieves substantial completion of the Work and (\$\_\_\_\_\_) for each working day beyond the Physical Completion Date that the Contractor achieves physical completion of the Work.

**ARTICLE 4. CONTRACT PRICE.**

The District shall pay the Contractor the amount(s) set forth in the Proposal (in United States dollars) for completion of the Work in accordance with the Contract.

**ARTICLE 5. CONTRACT.**

The Contract, which comprises the entire agreement between the District and the Contractor concerning the Work, consists of the following:

- This Agreement;
- The Call for Bids;
- The Contractor's Proposal including the bid, bid schedule(s), information required of bidder, Proposal bond, and all required certificates and affidavits;

- The Performance Bond and the Public Works Payment Bond;
- The Contract Provisions and Specifications, including 2014 WSDOT Standard Specification as referenced;
- The Plans (or drawings) consisting of \_\_\_\_\_ sheets, as listed in the index on sheet \_\_\_\_\_ of the Plans;
- Addenda numbers \_\_\_\_\_, inclusive; and
- Change Orders issued after the effective date of this Agreement.

There are no Contract Documents other than those listed in this Article 5. The Contract may be amended only in writing by Change Order as provided in the Contract.

**ARTICLE 6. MISCELLANEOUS.**

The Contractor specifically waives any immunity granted under the State Industrial Insurance Law, RCW Title 51, which is specifically acknowledged by the Contractor. \_\_\_\_\_ (Contractor's initials)

The Contractor shall not assign any rights under or interests in the Contract, including but not limited to rights to payment, without the prior written consent of the District. Unless specifically stated in a written consent to an assignment, no assignment will release or discharge the Contractor-assignor from any duty or responsibility under the Contract.

The Contract is binding upon the District and the Contractor, and their respective partners, successors, assigns and legal representatives.

IN WITNESS WHEREOF, the District and the Contractor have caused this Agreement to be executed the day and year indicated below.

**NORTH BEACH WATER DISTRICT**

**CONTRACTOR**

By: \_\_\_\_\_

License No. \_\_\_\_\_

By: \_\_\_\_\_

Title: \_\_\_\_\_

Title: \_\_\_\_\_

Date: \_\_\_\_\_

Date: \_\_\_\_\_

Attest: \_\_\_\_\_

Name and address for giving notices

\_\_\_\_\_  
 \_\_\_\_\_  
 \_\_\_\_\_



**PERFORMANCE BOND**  
to **NORTH BEACH WATER DISTRICT, WA**

Bond No. \_\_\_\_\_

NORTH BEACH WATER DISTRICT, WA, (District) has awarded to \_\_\_\_\_ (Principal), a contract for the construction of the project designated as Furnish and Install a Chain-Link Fence in Ocean Park, Washington (Contract), and said Principal is required to furnish a bond for performance of all obligations under the Contract.

The Principal, and \_\_\_\_\_ (Surety), a corporation, organized under the laws of the State of \_\_\_\_\_ and licensed to do business in the State of Washington as surety and named in the current list of "Surety Companies Acceptable in Federal Bonds" as published in the Federal Register by the Audit Staff Bureau of Accounts, U.S. Treasury Dept., are jointly and severally held and firmly bound to the District, in the sum of \_\_\_\_\_ US Dollars (\$ \_\_\_\_\_) Total Contract Amount, subject to the provisions herein.

This statutory performance bond shall become null and void, if and when the Principal, its heirs, executors, administrators, successors, or assigns shall well and faithfully perform all of the Principal's obligations under the Contract and fulfill all the terms and conditions of all duly authorized modifications, additions, and changes to said Contract that may hereafter be made, at the time and in the manner therein specified; and if such performance obligations have not been fulfilled, this bond shall remain in full force and effect.

The Surety for value received agrees that no change, extension of time, alteration or addition to the terms of the Contract, the specifications accompanying the Contract, or to the work to be performed under the Contract shall in any way affect its obligation on this bond, and waives notice of any change, extension of time, alteration or addition to the terms of the Contract or the work performed. The Surety agrees that modifications and changes to the terms and conditions of the Contract that increase the total amount to be paid the Principal shall automatically increase the obligation of the Surety on this bond and notice to Surety is not required for such increased obligation.

This bond may be executed in two (2) original counterparts, and shall be signed by the parties' duly authorized officers. This bond will only be accepted if it is accompanied by a fully executed and original power of attorney for the officer executing on behalf of the surety.

**PRINCIPAL**

**SURETY**

Principal Signature	Date	Surety Signature	Date
Printed Name		Printed Name	
Title		Title	

Name, address and telephone of local office/agent of Surety Company is:

\_\_\_\_\_  
\_\_\_\_\_  
\_\_\_\_\_

Approved as to form:

District Attorney, NBWD	Date
-------------------------	------

# NORTH BEACH WATER DISTRICT

PACIFIC COUNTY

WASHINGTON

## NORTH WELLFIELD FENCING PROJECT

### NORTH BEACH WATER DISTRICT

2212 272ND ST  
POST OFFICE BOX 618  
OCEAN PARK, WA 98640

PHONE NO. (360) 665-4144

### NBWD OFFICIALS

BRIAN SHELDON	COMMISSIONER-POSITION 1
GWEN BRAKE	COMMISSIONER-POSITION 2
GLENN RIPLEY	COMMISSIONER-POSITION 3
WILLIAM NEAL	GENERAL MANAGER
JACK McCARTY	OFFICE MANAGER
BOB HUNT	FIELD SUPERVISOR
DENNIS SCHWEIZER	TREATMENT PLANT OPERATOR

### CONTACT INFORMATION

NAME	AGENCY	PHONE No.
WILLIAM NEAL	NBWD MANAGER	(360) 665-4144
MIKE COLLINS	PACIFIC COUNTY PUBLIC WORKS	(360) 875-9368
JASON DUNSMORE	PACIFIC COUNTY PUD NO. 2 (POWER)	(360) 642-3191
	CENTURY LINK (TELEPHONE)	(855) 742-6062
	CHARTER COMMUNICATIONS (CABLE)	(425) 392-6412



JUNE 2016  
G&O NO. 13224.04



**Grey & Osborne, Inc.**  
CONSULTING ENGINEERS  
2102 CARRIAGE DRIVE SW, BLDG. 1,  
OLYMPIA, WASHINGTON 98502 (360) 252-7481

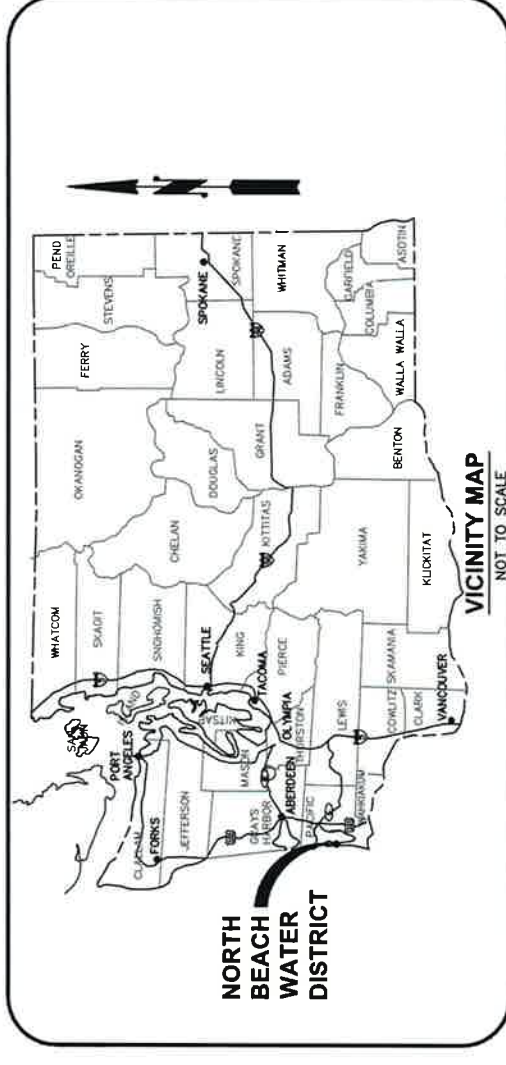

VICINITY MAP  
NOT TO SCALE

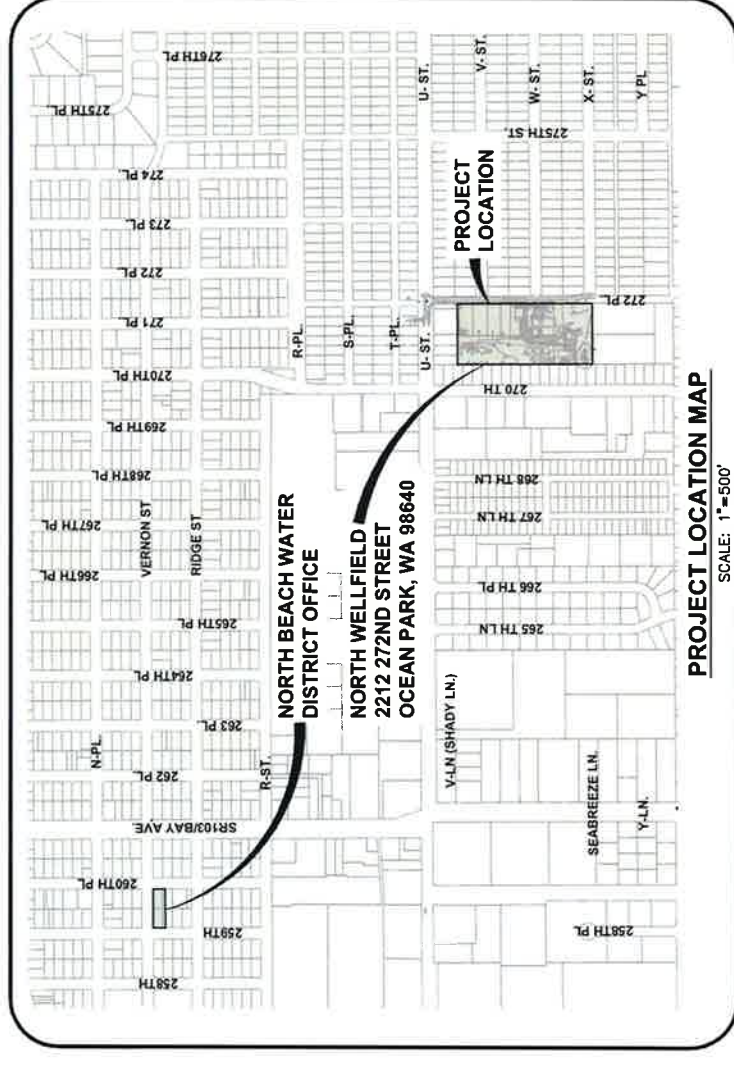

PROJECT LOCATION MAP  
SCALE: 1"=500'



**RIGHT-OF-WAY DISCLAIMER**  
 The right-of-way and/or property lines shown herein are based on available information, not on a surveyed location and are only approximate.

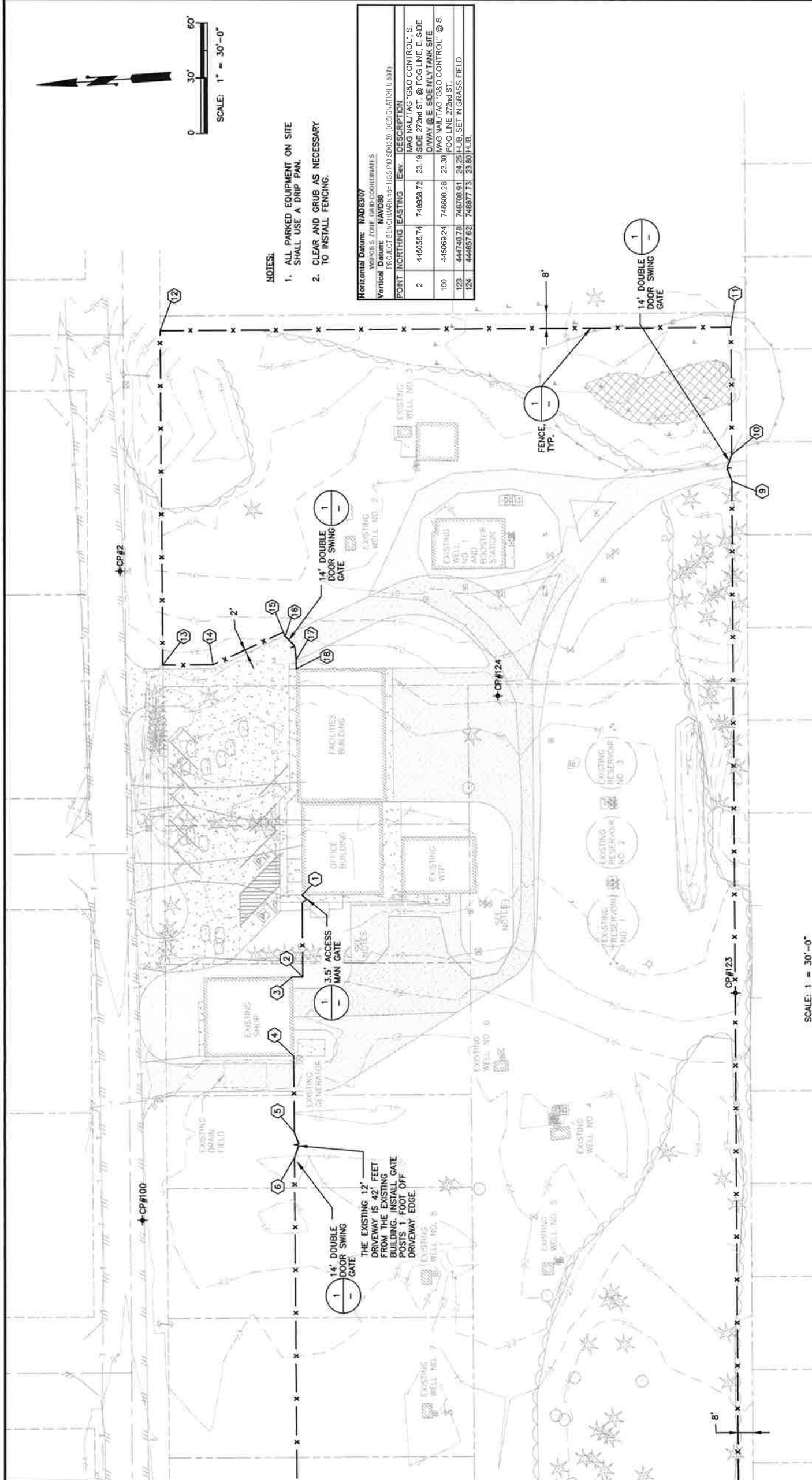

**RIGHT OF WAY**  
**JOSEPH M. PLATTI**  
 PROFESSIONAL ENGINEER  
 STATE OF WASHINGTON  
 5000  
 16000

**RICHARD A. BOND**  
 PROFESSIONAL LAND SURVEYOR  
 STATE OF WASHINGTON  
 16000

**NORTH BEACH WATER DISTRICT**  
 PACIFIC COUNTY  
 NORTH WELLFIELD  
 FENCING PROJECT  
 NORTH WELLFIELD FENCE PLAN  
 WASHINGTON

DATE: JUNE 2016  
 SCALE: NOTED  
 DRAWN: JPM  
 CHECKED: JPM  
 APPROVED: JPM

SHEET: 1 OF 1  
 JOB NO.: 13224-04  
 DWG: 1\_WELFD\_FENCING

POINT #	NORTHING	EASTING	POINT #	NORTHING	EASTING
1	444970.8749	748777.7284	10	444722.3308	748998.6022
2	444973.5871	748733.3854	11	444717.9236	749067.4320
3	444979.2504	748733.7317	12	445026.0166	749086.6486
4	444981.5856	748691.3312	13	445037.2516	748906.5208
5	444984.1343	748650.4102	14	445010.1917	748904.8657
6	444985.0046	748636.4371	15	444971.0149	748919.9056
7	444989.5001	748403.7012	16	444970.1392	748917.6245
8	444761.3722	748388.8698	17	444965.1217	748904.5545
9	444723.2254	748964.6307	18	444965.4233	748699.6229

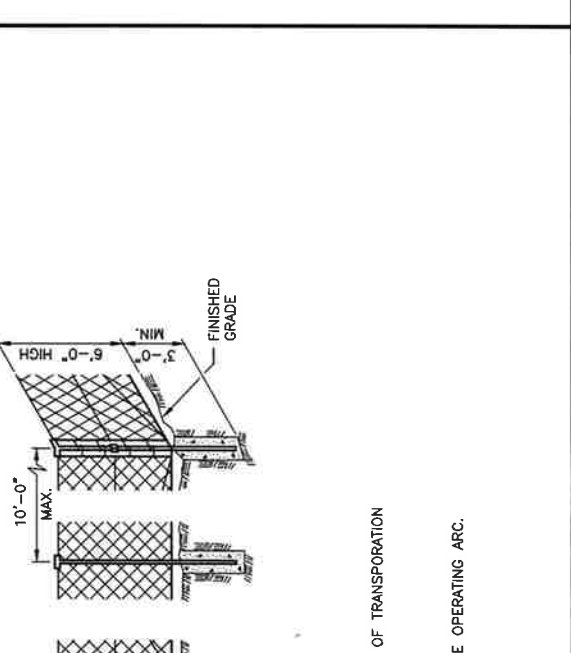

- NOTES:**
- CHAINLINK FENCE & DOUBLE SWING GATES SHALL BE FURNISHED & INSTALLED ACCORDING TO THE WASHINGTON STATE DEPARTMENT OF TRANSPORTATION STANDARD PLAN L-20.10 AND SPECIFICATION SECTION 02820.
  - CORNER POSTS SHALL BE INSTALLED AT ALL POINTS WHERE THE ALIGNMENT CHANGES 30° OR MORE.
  - GATE SHALL HAVE A MINIMUM OF 6-INCH OF CLEARANCE BETWEEN BOTTOM GRADE AND THE TRAVELED SURFACE, THROUGH ITS ENTIRE OPERATING ARC.