

04.16.2018

General Manager Report May, 2018

To:
Board of
Commissioners

From:
William Neal,
General Manager

Water Main Extension Request:

A property owner has requested water service for a lot on 196th St. We have a water main very close but not close enough. The property owner owns a construction company that installs water mains. We have a policy for water mains installed by the owner. The Board will need to approve a water extension agreement and a latecomer's agreement with the applicant prior to starting the project. I have included a map showing the water main extension.

North Beach Water District

Tel 360.665.4144 Fax 360.665.4641	2212 272 nd Street. Ocean Park, WA 98640	www.northbeachwater.com
--------------------------------------	--	--



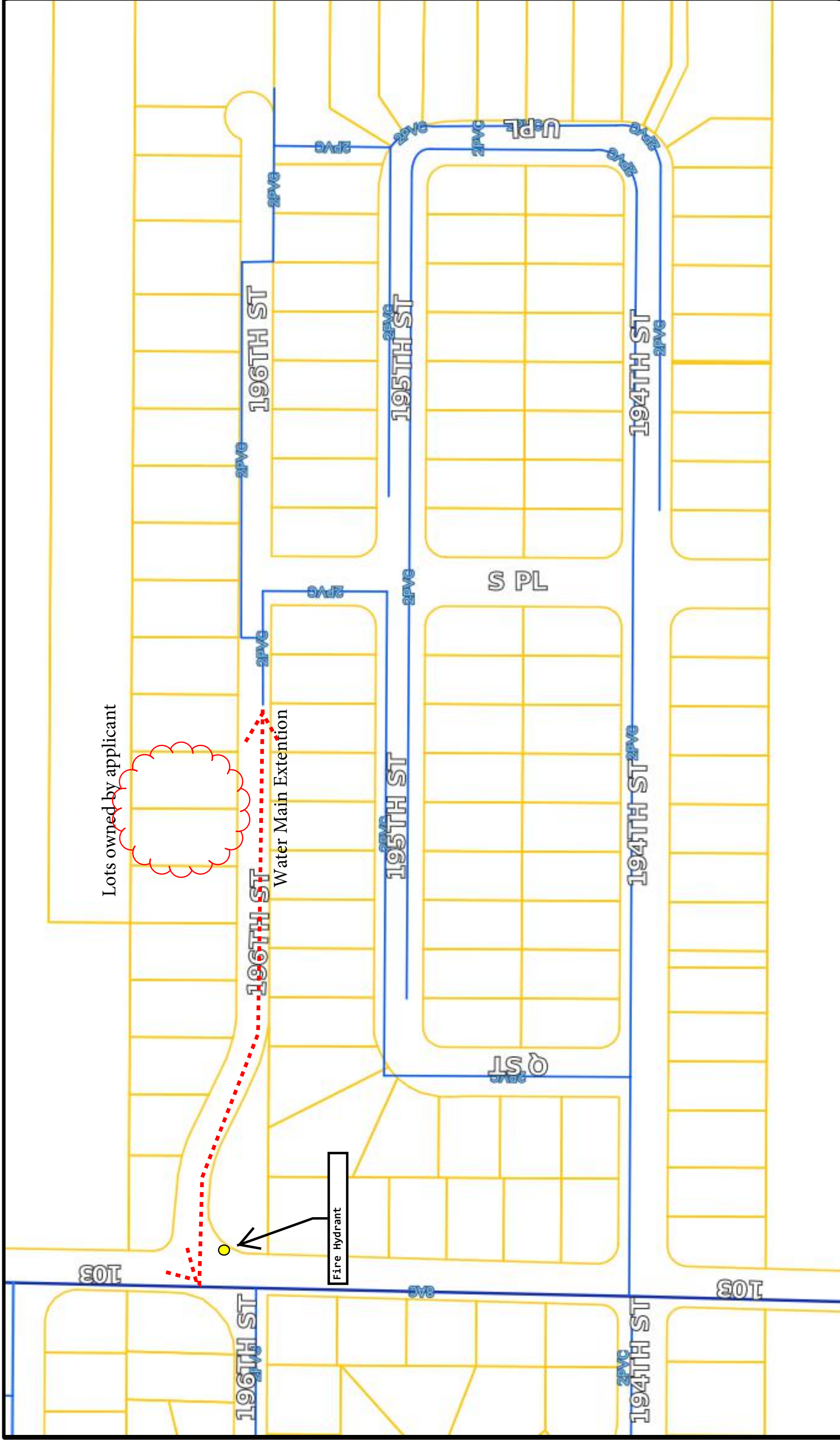

LEGAL DISCLAIMER: The information provided in this GIS map is property of North Beach Water District. All information contained in this GIS map are NOT AUTHORITY and have NO WARRANTY OR GUARANTEE assuring the information presented to you is correct. The positions and information content of all features contained inside this GIS map correspond to only GIS source data itself. Do not rely on any locations and measurements obtained from this GIS map to provide you with information that can be reproduced on the ground. All spatial data contained inside this GIS map are NOT SURVEY ACCURATE and may be completely invalid. This GIS map cannot serve as a substitute for site-specific investigations by qualified practitioners. Site-specific data may give results that differ from those shown on the map. This GIS map cannot be used as a substitute for a professional land survey or official source of information. Contact Pacific County government to obtain official information regarding Pacific County, North Beach Water District and CARTOMATION INC. cannot accept any liability for error. North Beach Water District and CARTOMATION INC. assume no liability for any decisions made or actions taken or not taken by the user of the GIS map. **CONDITIONS FOR USE:** By using this GIS map as a source of information, you agree to accept any limitation, known and unknown, GIS maps and data do not carry legal authority to determine a boundary or the location of fixed works and are intended as a location reference for planning, infrastructure management and general information. North Beach Water District and CARTOMATION INC. provides this information on an 'as is' basis without warranty of any kind, expressed or implied, including but not limited to warranties of merchantability or fitness for a particular purpose. North Beach Water District and CARTOMATION INC. assume no responsibility for anyone's use of this information. North Beach Water District and CARTOMATION INC. shall assume no liability for any errors, omissions, or inaccuracies in the information provided regardless of how caused. Furthermore by accepting these conditions for use by printing this map, you must also agree to indemnify, defend against, and hold both North Beach Water District and CARTOMATION INC. harmless for any claim or other liability imposed or that may arise from use of this GIS application, data and maps.